

Handmade Kitchens

neptune.com



N
NEPTUNE
HOME



Handmade Kitchens

THANK YOU FOR PICKING UP OUR SPRING 2013 KITCHEN BROCHURE.

From modern classics to traditional chic, our range of stunning kitchens are designed to bring flexible, functional and stylish living to your home.

Each collection is a celebration of traditional carpentry techniques, the finest raw materials and the most innovative design. The three ranges work together beautifully so that you can inject a touch of glamour, some rustic charm or bring a sleek, sophistication to your kitchen using one style or a combination of all three.

A Neptune Kitchen will always feel bespoke. With our extensive range of cabinets, paints, finishes, handles, skirtings and fixtures we want you to have the freedom and the confidence to design a kitchen that perfectly suits you and your lifestyle, whether you live in an urban loft, country cottage or coastal retreat.

We have loved seeing the different results. A Henley Kitchen with sharp cut out handles for a sleek contemporary finish, or a traditional Chichester in striking blue. We have always enjoyed getting your feedback but it has been a real pleasure to be so inspired by your ideas.

With the introduction of our new range of Accessories, there is even more scope for stylish design ideas for the whole home. From elegant lighting and vintage prints to handsome clocks and sophisticated tableware there is a beautiful accent for every home.

John & Giles

John Sims-Hilditch & Giles Redman
(Co-Founders)

CONTENTS

9	About Neptune
20	Chichester
50	Suffolk
74	Henley
108	Planning Your Kitchen
116	Original Colours
118	IsoGuard™
120	Handles, Hinges & Catches
122	Lighting

SPECIFICATIONS

126	Chichester
150	Suffolk
174	Henley
194	Appliances
196	Pembroke Storage

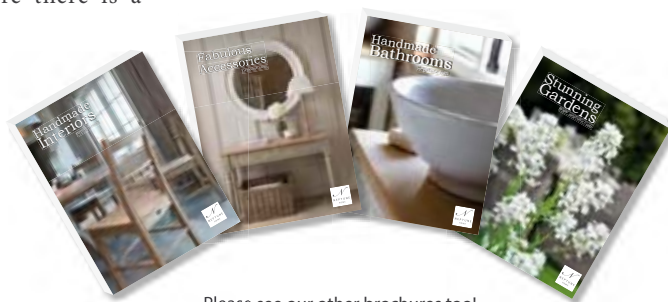

Please see our other brochures too!
Interior, Accessories, Bathroom & Garden
You can view all of our brochures online at neptune.com



Like us on Facebook and keep up to date with the latest news, competitions and offers.









What We Do

WE LOVE GOOD DESIGN. FOR US GOOD DESIGN IS NOT JUST USING the finest raw materials, the most talented craftsmen and the best traditional carpentry techniques; it is making a beautiful design for a very affordable price. As a passionate team of individuals who are committed to this simple idea, we work hard to make each piece look stunning, to last a lifetime and to not cost the earth.



A vintage-style photograph of two men sitting on wooden director's chairs in a grassy field. They are facing away from the camera, looking towards a small campfire burning on the ground. In the background, there is a calm pond and a line of trees under a soft, hazy sky. The overall mood is peaceful and nostalgic.

Who We Are

WHEN WE FIRST STARTED NEPTUNE IN 1996 IT WAS IN A FARM workshop in Wiltshire with a small team of very dedicated (and dusty) individuals. This small studio is where we designed, built and tested everything.

We are now a team of over 100 designers, carpenters and painters in a bigger building, but with exactly the same passion. From the design right through to the delivery we make sure every detail and every material reflects our commitment to quality, design and affordability.

We are not just a team of design geeks though. Once you have chosen something from the Neptune collection we want to help you get it home, help you care for it, and help you if any problem occurs. Our guarantees, aftercare products and our service team will make sure you have a lifetime of enjoyment from your Neptune furniture.

Right from the beginning our aim was to keep creating new and innovative designs, so that you could enjoy choosing Neptune furniture for many years to come. Nearly 15 years on and we are still passionate about what we do and how we do it.... the only difference now is we don't need to wade through mud to get to the workshop.



Our Kitchens

A NEPTUNE KITCHEN IS A BESPOKE KITCHEN WITHOUT THE bespoke price tag. Each cabinet is made from the best materials and to the same standard as our freestanding furniture to give you the freedom and quality of a tailor made kitchen.

We thought it was a simple idea. Using traditional methods, the very best timber, clever design and the latest in technology, could we create a range of kitchen cabinets that would feel like a bespoke kitchen but did not cost the earth? Well, we locked ourselves in a room with a group of keen carpenters and about three months later we had the Chichester Kitchen. It took traditional methods of carpentry and design and re-invented it for modern living. Each cabinet was beautifully made, came in a wide range of versatile sizes, could be customised to fit any classical or contemporary home and offered complete flexibility, individuality and affordability.

What we have now are three beautiful kitchen designs. The Chichester with its classical English design, the Suffolk with its pared back simplicity and the stunning Henley, which celebrates the majestic oak. Each range can fit the smallest of galley kitchens or the largest of open plan living spaces. It is a kitchen that uses the finest raw materials, traditional design and artisanal techniques so that not only does it look beautiful and work wonderfully, but it can be moved around and customised at will to suit any stage in your life. Which is a relief because our kitchens are designed to last a lifetime.

Our Materials

WE START WITH THE BEST NATURAL MATERIALS. OUR carpenters and joiners love turning a raw piece of timber into something intricate, complex and beautiful. By using authentic materials and traditional techniques we can create complex designs that turn a cabinet into a sophisticated piece of furniture.

Timber is a natural, organic material so we are careful to choose the right wood for the right purpose. Large staves of oak for our work surfaces, flexible birch for our smooth hand painted finish and strong poplar for our cabinet panels. We insist on using timber from well managed, sustainable forests so we know the history and quality of each tree. Whether it was dry winters or wet springs, we can then decide if the timber will live up to our expectations.

With this in mind we would never dream of using MDF or chipboard. The timbers we use are wonderful to work with and are extremely stable. Manufactured materials that are made with noxious chemicals to hold their shape have no inherent strength and cause real damage to the environment.

It's not just the timber we carefully source. We want every detail to be perfect so we make all our own hardware including our stainless steel handles, chrome catches and magnets covered in velvet for a soft close. From the curved skirting boards to the antique brass hinges every detail is carefully taken care of.

Very simply we believe that choosing the best materials gives us the freedom to design the best furniture. And we think that you want the best quality, responsibly sourced, beautifully designed furniture at an affordable price.

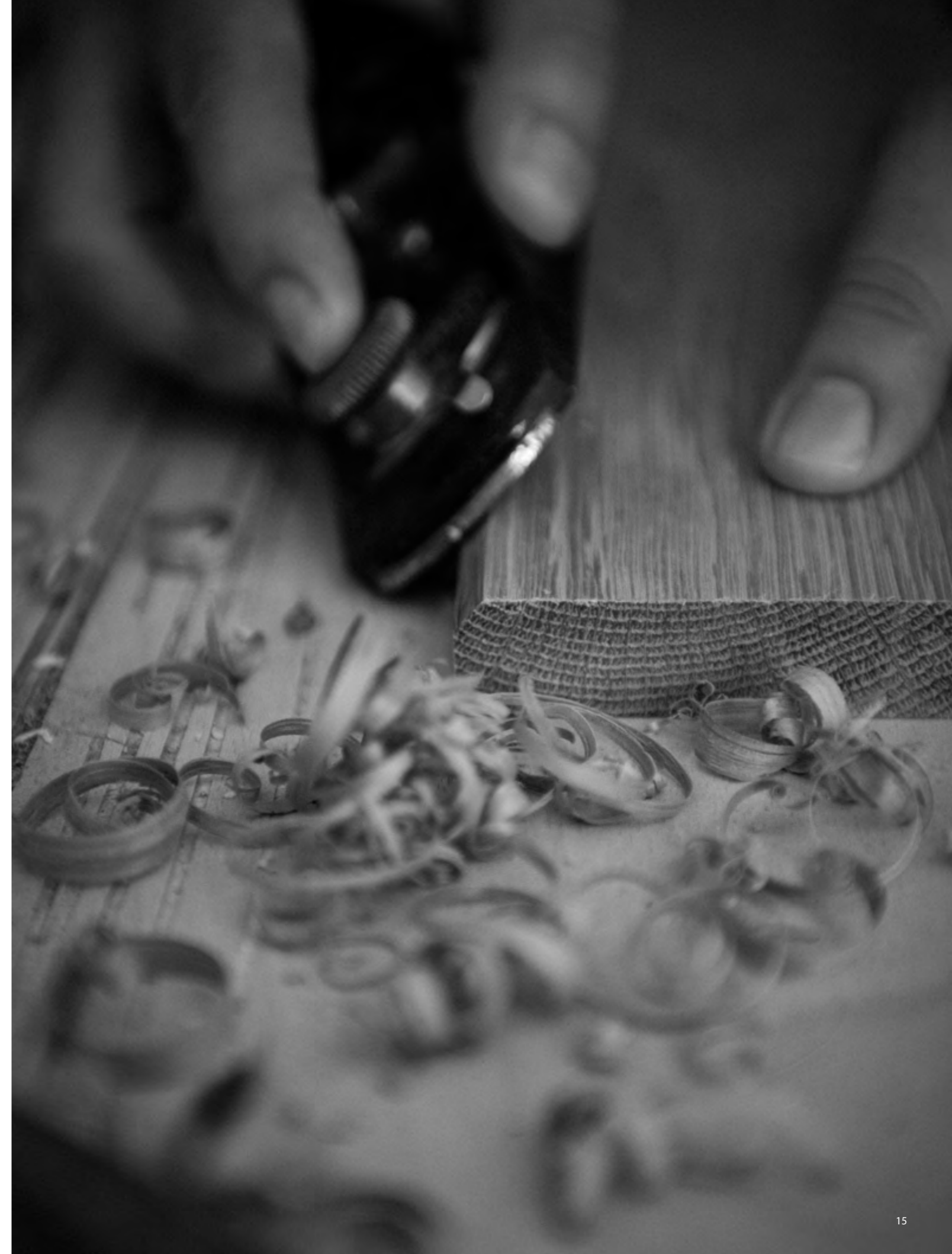



OUR STANDARDS REQUIRE EXCEPTIONAL JOINERY, CLEVER construction and beautiful finishing. Everything is hand made, hand painted and carefully checked. We use complex traditional carpentry techniques so our furniture is strong, flexible and elegant.

All our cabinets are fully framed and use dovetail joints and traditional mortise and tenon joints epoxy glued together and physically locked with a dowel. We design sophisticated details such as curved skirting boards, raised cabinets for dishwashers, pan drawers than carry up to 30kgs, velvet covered cutlery drawers, hidden magnetic catches and removable cornices to make each piece of furniture extremely functional and very stylish.

We are sticklers for detail. Our cabinets go through a four stage finishing program, all our shelves use a flexible and elegant zig-zag system, our timber is sealed with our revolutionary Isoguard system and we use four coats when hand painting our furniture. Combine this attention to detail with the hidden extras and wonderful array of different paints, handles, hinges and catches and you have bespoke, clever designs for your home that will last a lifetime.

How We Do It

OUR DESIGNS

We like our designs to reflect our lifestyle. We want pieces that are elegant, relaxed, authentic and inspired. We are influenced by classical proportions, English heritage and traditional artisanal techniques.

OUR CRAFTSMANSHIP

We create furniture that feels bespoke and original, hand crafted and functional. The best raw materials such as beautiful oak, stunning granite and pure English lambswool inspire our designs so that we make the most from our wonderful natural resources.

OUR STYLE

We offer a carefully considered palette of sophisticated paint colours, finishes, sizes, handles and hinges so that you can create your own unique design. We combine contemporary style with traditional form, attention to detail with careful engineering and innovative designs with modern day classics for a stylish and comfortable look that is designed to fit your lifestyle perfectly.

7 reasons why

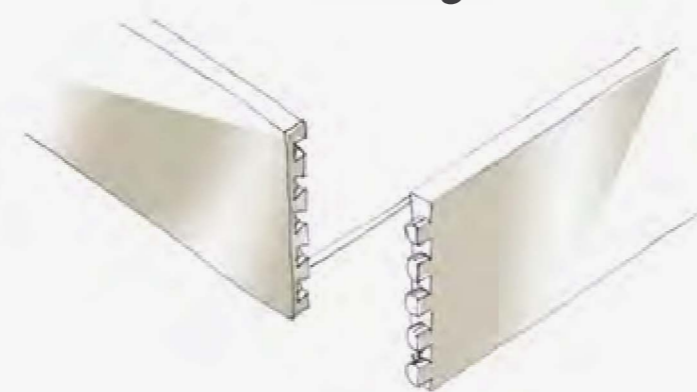

1: JOINERY

Every joint is the best, not the easiest, including mortise and tenon with a dowel lock for all framework and dovetail joints on all drawers. The result is phenomenal strength for a lifetime of use.

2: FLEXIBILITY & STRENGTH

Stainless steel fastenings abound to guarantee a lifetime of use with absolutely no movement, no matter how heavily used. Stainless steel adjustable feet ensure ultimate strength and solidity.

3: ADJUSTABLE SHELVING

Our zig-zag shelving system is solid and dependable and wonderfully elegant. Difficult to make, but we believe it's worth it. It allows perfect adjustment to suit you and is even used on invisible shelves, simply because we believe it's the best system and we don't take short cuts.

7: CONSTRUCTION

MDF and chipboard are banned from our cabinets! Why? Because they are nothing like as durable and we expect our furniture to last...

6: FITTINGS

Robust catches are used throughout to guarantee our doors keep their shape for good. On Suffolk and Henley we even developed our own hidden magnetic system. We use soft-close underdrawer runners with a lifetime guarantee. These are the very best and can carry 30kgs per drawer.

4: HANDLES

Available with a stunning handle selection and further options to customise as you require.

5: HINGES

No cheap hinges here! We prefer the classic butt hinge in chrome or antique bronze for a beautiful finish.

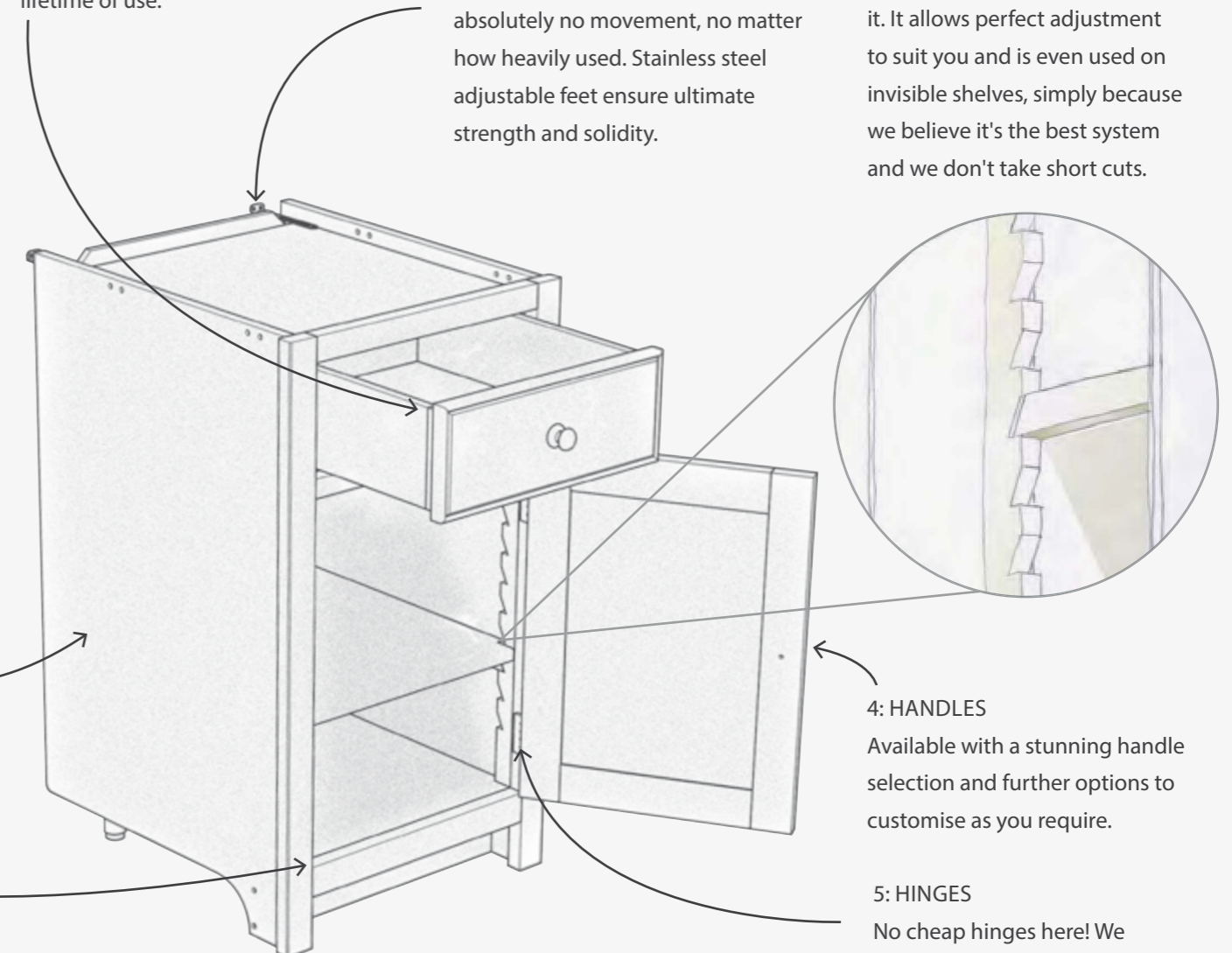



Chichester

BASE CABINETS
WALL CABINETS
FULL HEIGHT CABINETS
FREE-STANDING CABINETS
KITCHEN ISLANDS
CHOPPING BLOCKS
FITTED SHELIVING
WINE RACKS
POTBOARD

THE CHICHESTER KITCHEN IS OUR ORIGINAL KITCHEN and we absolutely love it. It is a wonderful combination of traditional detailing, elegant craftsmanship and sophisticated proportions. Its versatility lies in the fact that it can sit comfortably in the most contemporary space or look stylish in a rustic farmhouse.

The soft hand painted finish and distinctive profile look stunning in any of our 28 paint colours, complemented by our wide range of handles and hinges. With each unique cabinet and each unique combination you can create a bespoke design that perfectly suits your home and lifestyle.







Chichester Design

THE CONCEPT BEHIND THE CHICHESTER KITCHEN WAS TO DESIGN and produce a kitchen of the very highest standard, at a fantastic price that is truly simple to fit. We wanted it to perfectly match all our freestanding Chichester furniture to give you the look and feel of a bespoke kitchen that was flexible, functional and refined.

We have put a great deal of care and attention into every detail to make your Chichester Kitchen a joy to fit as well as to use. Using the best traditional joinery methods we have made each cabinet using a fully framed face so the doors and drawers are set into the cabinet frame. This framework runs all the way to the floor, with a removable skirting board for a freestanding look or recessed back to give a strong shadow, yet still preventing dirt from disappearing into the void.

Immediately behind each frame the cabinet is cut away from the floor to make it easy to adjust the front legs to scribe them perfectly to an uneven floor. These stainless steel legs will never fail and are easy to adjust and secure to the ground to lock each cabinet in place.

We have also created a flexible void at the back of each cabinet to cater for uneven walls, plus a pair of adjustable stainless steel brackets to secure each cabinet to the wall. On the side is a 12mm overlap, which allows cabinets to be staggered in their layout. This gives you the option of setting feature items forward as well as allowing for minor adjustments in how much space a run takes.

The result is a fabulous design that you will really want to live in.

Joinery Details



OUR CHICHESTER KITCHEN HAS A number of key features that we are really proud of. The traditional moulding detail has been given a subtle, contemporary finish. The door mouldings rise proud of the frame and then return to the centre panel in a classical double pattern to produce shadow and relief. The same stylish approach is applied to the clever pull-outs, such as the bins and dishwashers, to give your kitchen a seamless look.

Each drawer is framed in a traditional 'cock bead' style and is fitted with the very best fully extending runners on the market. Clever adjustment levers are included to allow you to reset the position of your drawers to ensure they never drop or stick.

Inside each cabinet the detailing is equally important. Drawer boxes are made from 15mm sides rather than the 10mm norm. Key cabinets, such as the larder, incorporate a host of useful and elegant features such as the beautiful scalloping that allows you to see what you have stored where. The spice rack on the door gives you additional space for smaller items that will otherwise get lost.

To complete your kitchen we offer a choice of skirting for a crisper look or stiles to the floor for a free-standing finish. We even supply an acrylic template should you wish to cut out a section of your skirting with the Chichester detailing, perhaps below the sink. Every detail is designed to give you a unique, bespoke kitchen that perfectly suits your home and your lifestyle.



Traditionally a dishwasher is sited by the sink. In this case the dishwasher was positioned next to the table with drawers adjacent for immediate storage. Genius!

Our beautiful Chichester kitchen uses traditional joinery throughout - mortise and tenons, full dovetails, zig-zag shelving - resulting in a stunning finish.

Full Height Cabinets



WE ARE PARTICULARLY EXCITED BY OUR FULL HEIGHT CABINETS. These have all been designed to work beautifully together and allow a selection of cabinets to be married collectively to create a fantastic centrepiece for your kitchen. These pieces consist of four principal components: the larder, the concealed fridge freezer, the oven housing cabinet and the bridge link cabinet. A key area for any kitchen is the larder or food store. We have created these pieces to provide an outstanding section of your kitchen for this purpose.

For a smaller kitchen you can put our concealed fridge freezer cabinet next to our larder cabinet to create a compact yet fully featured larder space. Capped off in our cornicing this creates a beautiful free-standing cupboard or can be included next to a run of standard base cabinets.

The Grand Larder solution is truly magnificent! Simply fit our bridge link cabinet between two larders and put your American style fridge/freezer/ice maker/water cooler in the centre.

Right:
The Grand Larder in all its glory. Stunning and all you will ever need.





Have a new kitchen every year. Simply repaint and change the handles for a new fresh feel!

Colour



ONE OF THE VERSATILE FEATURES OF OUR Original Chichester Kitchen is that it will never date.

Over time you may change your mind and want a different look. The beauty of this kitchen is that you can change the paint colour and the handles and you've got yourself a brand new kitchen.

With twenty eight original colours to choose from and an assortment of handle options you really can update the look and feel of your kitchen with minimal cost and effort.

Adding one of our paint finishes to your walls, doors and skirtings will enhance the look of the kitchen even if you decide to retain our wonderful Limestone finish.

So whether your chosen look is contemporary or traditional we have a range of finishing touches to meet your needs.

Left:
Chichester Kitchen cabinets hand painted in Lily and wall painted in Fog.

Above:
Customise your kitchen in one of 28 original colours, please see page 116 and truly make it your own.

Below:
Customise your kitchen with a personalised choice of handles and knobs. See page 121 for our entire collection.



Freestanding Kitchen Islands

WE LOVE KITCHEN ISLANDS. THEY ARE THE SOCIABLE hub of the kitchen and we love a good party! Islands are also very practical, creating a relaxed flow between the dining and cooking areas. Our kitchen islands are big, strong and beautiful. They are the all-in-one kitchen must have that can transform your kitchen with it's wealth of work surfaces, storage cupboards, drawers, shelves and wine racks.

Our Chichester Island was one of the first pieces of furniture we designed. It has also proved to be one of our most popular. We have made sure our Suffolk and Henley Islands are as sophisticated, well designed and beautifully constructed. Why not try mixing and matching your kitchen island and cabinets. A Henley Island with a Suffolk Kitchen can create a beautiful focal point that contrasts with the elegant painted cabinets.

Please note that the Henley Islands are designed with a stone work surface in mind and therefore do not come with one as standard. This allows you to select a stone top of your choice to fit in with the rest of your kitchen.



Right Island details:
Chichester Oval Island
Suffolk Island
Henley Island



Chichester island painted in Mist



Throughout
Your House

EXTEND YOUR BEAUTIFUL KITCHEN into the utility room with our comprehensive range of cabinets and accessories.

A host of options allows you to create a bespoke area to suit your individual needs. Whether you need a washroom, bootroom or just some much needed extra storage you can make this practical working space an area to enjoy doing those everyday tasks!



Our beautiful Chichester utility room uses traditional joinery throughout - mortise and tenons joints, full dovetails and zig-zag shelving - resulting in a stunning finish.



Chichester Chopping Block in Limestone.



Suffolk Chopping Block in Dove Grey.

Chopping Blocks

FOOD CAN BUILD TRADITION AND MEMORIES. IT HAS ITS OWN seasons and familiarities from sunny picnics to warming hot chocolates on a cold winters day.

A classic Butchers Block is a piece of furniture that has its own sense of nostalgia. Evenings spent chatting and chopping and the inevitable rivets and marks that are etched into it as meals are cooked and eaten.

Our Chichester and Suffolk blocks are elegant and versatile. The chopping area is made from maple, widely seen as a premium chopping block timber. The end grain system makes sure your knives are well protected and the removable chopping board makes it much easier to clean, move prepared food or even use as a serving board for cheese.

The Chichester also includes a robust storage drawer to store those beautiful knives, whilst the Suffolk features an under slung rail for hanging pots, pans, cheeses or even a ham or game. Both come with a storage shelf for your utensils.

THIS IS A BEAUTIFUL AND practical solution that is designed to fit virtually any space. The quality of the joinery, plate grooves and adjustable zig-zag shelving system look wonderful and allow you to display any size of book, plate or treasured heirloom. Make it your own by painting with contrasting colours and fitting with stylish bookcase lights.



Painted in Dove Grey

Left
Pembroke Shelving in Dove Grey



Fitted Shelving



WE TAKE OUR WINE STORAGE VERY seriously. A bottle should always be at the ready for any impromptu celebration or festivity. In fact we often design furniture by considering what we would most like to have in our homes, and the Chichester Tall Wine Rack is a good example of this. One of the first pieces of furniture we

designed, it is still one of our favourites. With its slim silhouette, adjustable shelving and space for 25 bottles it is wonderfully useful and very stylish. However, we have now created the 2ft and 4ft wine rack capable of holding up to 40 bottles. Spontaneous parties seem to be happening all the time now!

Above
Chichester 2ft 6 & 4ft Wine Racks in Limestone

Right
Chichester Tall Wine Rack in Limestone



Painted in Limestone



Chichester
Wine Racks

AS THE HEART OF YOUR HOME, THE kitchen has to do it all. From the daily cooking for the family to entertaining friends. The addition of a few free-standing pieces gives that distinctive feel. Fine made cabinetry that works even better than it looks.

The Potboard and Chopping Block both use our distinctive leg design for a sturdy and classic look. Each has drawers incorporating runners that, although invisible, allow the drawer to extend fully out of the cabinet for complete access to stored items. Capable of carrying a massive 30kgs, all that is required is a soft tap for them to neatly close on their own. Beauty and performance in a classically elegant style.

Right
Chichester Potboard in Limestone



GET THE LOOK



Buckland Cooker Hood Corbels
painted in Salt

Wall Cabinets painted
in Lily

Walls painted
in Fog

Chichester
Chopping Block

Perrin & Rowe taps
available from Neptune

Accessories by Neptune
- See our Accessories Brochure

Kitchen Island
painted in Mist

Chichester 180-290cm
Refractory Table

Long Island Chairs
in Natural Linen upholstery

Not as expensive as you think

Although our Chichester Kitchens are beautifully made from the finest timbers, they are not expensive. One of our key aims is to offer outstanding value. We achieve this through consistent design, well organised and efficient production

and going direct to source for all the materials we use. This means we only work with the best raw materials, which in turn makes the work of our carpenters and finishers easier. We can then pass these savings on to you so the kitchen

of your dreams is far more affordable than you think! Our Chichester Kitchen showcases the best carpentry techniques and innovative design by using a combination of pliable, smooth tulip wood and solid oak worktops.

Chichester
Hand Painted
Kitchens





Suffolk

BASE CABINETS
WALL CABINETS
FULL HEIGHT CABINETS
FREE-STANDING CABINETS
WINE RACKS

SUFFOLK – CONTEMPORARY STYLE WITH A CLASSICAL reference. Suffolk first started for us three years ago when we were inspired by a beautiful series of old English antique chairs. After careful research we discovered that these were first produced in a few workshops in the middle of Suffolk between 1790 and 1840.

Our original chair has been a great success and has lead us to further research the East Anglian tradition of furniture making. We have not been disappointed! Earlier this year we launched a full collection of sideboards, dressers and occasional furniture, all incorporating classic details that have been brought right up to date. But now we have the ‘pièce de resistance’, our Suffolk Kitchen.

The concept follows the classic Shaker look of pared back simplicity set to a perfect proportion. No adornments are needed here as the elegance is plain to see. The standard colouring reflects our freestanding Suffolk collection in reverse: the exterior is hand finished in a beautiful Dove Grey and the interior is in Honed Slate. Timber abounds in a beautiful soft toned ash for the shelving and drawer boxes, which are fitted with state of the art soft close drawer runners.





Kitchen designed and fitted by
Neptune Design Centre – Bury St. Edmunds



THIS KITCHEN NOT ONLY LOOKS STUNNING, BUT ALSO incorporates the full range of our technology and techniques, from mortise and tenon traditional framing with dowel locks to our latest dimmable lighting with concealed glass shelving, as well as our own new magnetic close system. For us every detail counts as it makes the whole so much better.

We never use MDF or Chipboard and always use proper jointing techniques. Why? Because we believe passionately in giving you an outstanding cabinet that will delight for years and years.

We hope that you will love our new Suffolk collection: stylishly understated yet distinctive and built to last literally for a generation.



“traditional Shaker style,
handpainted in Dove Grey
with Honed Slate interior.
Chrome handles & catches.
Neptune’s Suffolk Kitchen
is simply stunning...”



Simple, Stylish, Suffolk.



Kitchen designed and fitted by
Neptune Design Centre – Bury St. Edmunds

Cooker Hood



INCLUDED IN OUR SUFFOLK KITCHEN RANGE is our stunning new cooker hood comprising two handy side cabinets and a hood. This allows for a concealed extractor system, a full length display shelf and stylish cornicing for the finishing touch.

Side cabinets are fitted with adjustable shelves using our traditional zig-zag system and on the back of each door comes a useful rack constructed using the finest ash, perfect for storing jars and spices.

The top of the hood is perfectly flat providing even more storage or display space as required and, with a fitted cornice finishing the look, this piece will certainly be a focal point of your kitchen.

Above:
Suffolk 1900 Cooker Hood with shelf detail.

Right:
Fully extendable drawer runners are fitted to all Suffolk Drawer Cabinets. Built to last with traditional full dovetail joinery and solid ash drawer boxes.





Suffolk Details



We have included many neat and practical details to our Suffolk Kitchen including tray, chopping board and towel racks. These come complete with solid oak, ash and maple fixtures.



A range of handles are available for your Suffolk Kitchen. The choice is completely yours, however we recommend our new Suffolk Oak Knob (pictured above) or our Suffolk Chrome Button Knob (pictured left).





THE SHAKER MOVEMENT STARTED in England in the 1700's and later expanded significantly in New England. This style evolved from a religious community that sought no unnecessary adornments. Each element of the design should serve a practical purpose first and foremost. Quality was of the upmost importance.

Although traditional in its concept, we have introduced many features that bring the functionality right up to the modern day. We are fully aware that space is always at a premium and we have designed our cabinets to utilise every inch of potential space wherever possible.

Our curved cabinets fit this brief perfectly and bring a softer look while providing maximum storage. Cunningly fitted with our zig-zag shelf system and hidden magnetic catches; to us the details are as important as the cabinet design itself.

Our cabinet top drawers are supplied with a cutlery tray finished in velvet. These are removable if preferred; they add a touch of luxury while providing an element of protection for your cutlery. Each drawer box is constructed from the finest ash and the quality of workmanship is evident in the dovetail jointing visible when the drawer is opened.

Left:
Curved cabinets utilise space and provide a great storage solution for the end of your kitchen run.

Above:
Velvet covered cutlery trays fit neatly in our ash drawer boxes to provide a luxury finish.



OUR LARDER OPTIONS ARE THE ALADDIN'S CAVE OF THE SUFFOLK KITCHEN.

Available in semi, single, double or full height curved, our larder designs provide for every storage requirement while retaining their elegance and without compromising on quality.

Supplied with 3 fully adjustable shelves constructed from the highest quality ash, you have storage options for everything from your daily loaf to your luxury dinner service. As illustrated in our image opposite, you can add a granite or marble shelf to the bottom tier to provide you with a cold slab perfect for storing meat and game or for keeping things such as bread as fresh as the day it was baked. In addition to the vast storage supplied by the shelving, there are also drawer boxes for all those things that are just meant to live in a drawer!

As if this wasn't enough we have also provided solid ash door racks for storing all those bottles, jars and spices. And to complete the look each door is fitted with a hidden magnetic door catch, chrome hinges and finished with our stylish cornice and your choice of handles. Once fitted you'll wonder how you ever managed without one!



Full-Height
Larder



Kitchen designed and fitted by
Hawk Interiors



THESE ARE SUCH BEAUTIFUL PIECES WE GUARANTEE YOU won't want to hide them in a cellar! Designed with the traditional Suffolk ball detailing and encompassing our usual soft close runners, these wine racks offer storage with classic elegance and style. In a choice of sizes the 3ft is capable of storing 28 bottles and the 4ft can store 44 bottles.



Painted in Honed Slate

Above & Right
Suffolk 3ft Wine Rack
Suffolk 4ft Wine Rack

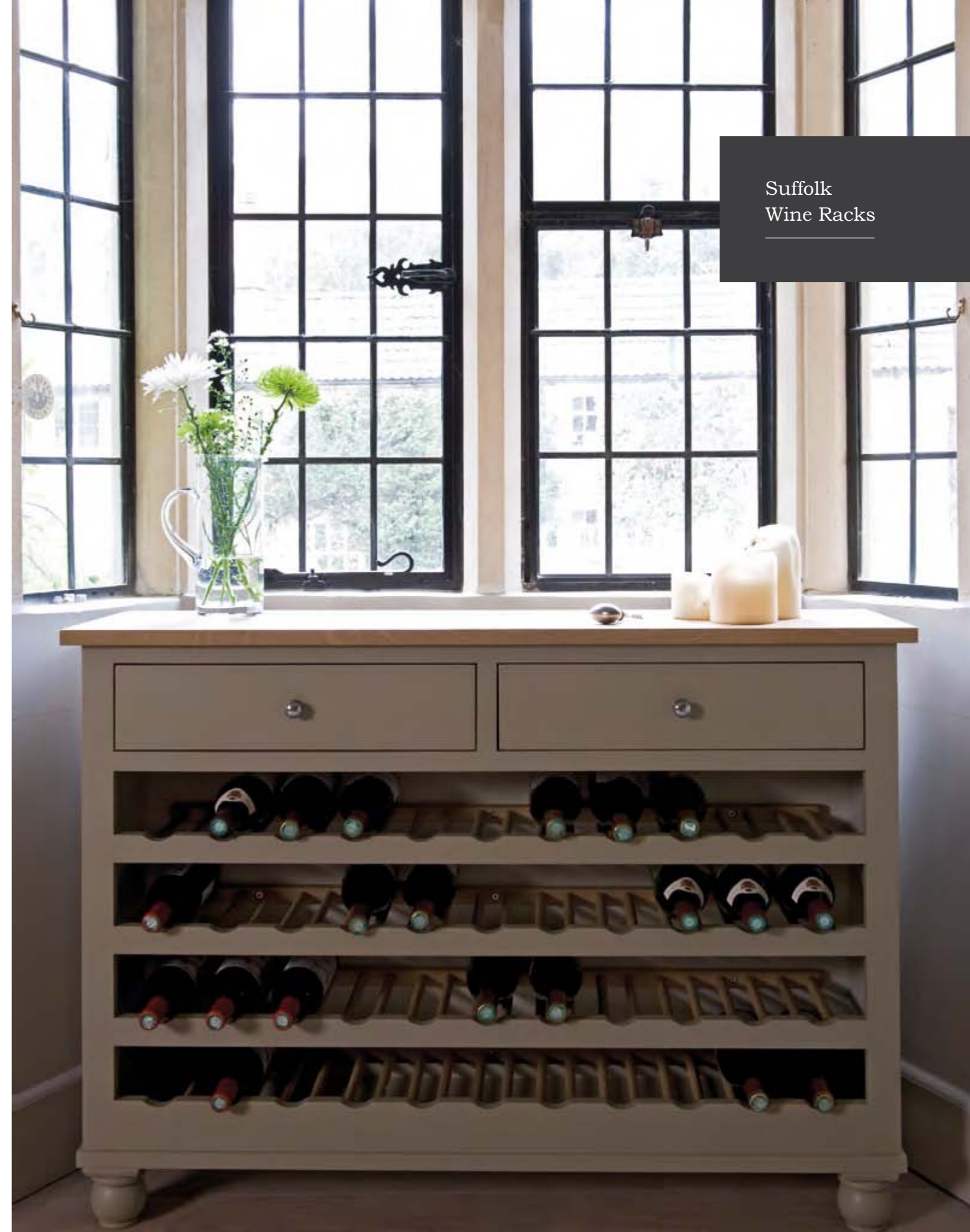

Suffolk
Wine Racks

GET THE LOOK

Suffolk Bar Stools
Painted in Dove Grey

Burlington Crystal Ball Lamp-
stand with
Edward Mocha Silk
Lampshade

Bosch, Neff & Siemens
available from Neptune

Perrin & Rowe taps
available
from Neptune

Accessories by Neptune
- See our Accessories Brochure

Harrogate 170cm Dining Table
with Long Island Linen Chairs
in Natural

Suffolk 4ft Sideboard
painted in Honed Slate

Not as expensive as you think

One of our key aims with our Suffolk Kitchen is to offer outstanding value. We achieve this through consistent design, well organised and efficient production and going direct to source for all the materials we use. This

means we only work with the best raw materials, which in turn makes the work of our carpenters and finishers easier. We can then pass these savings on to you so the kitchen of your dreams is far more affordable than you think!

Our Suffolk Kitchen showcases the best carpentry techniques and innovative design by using a combination of pliable, smooth birch and strong ash. The result is a very affordable kitchen that is of the highest quality.

Suffolk
Hand Painted
Kitchens





Henley

BASE CABINETS
WALL CABINETS
FULL HEIGHT CABINETS
FREE-STANDING CABINETS
WINE RACKS

WHEN WE FIRST THOUGHT OF DESIGNING AN OAK KITCHEN all we could picture was orange cabinets and fussy fittings. But then we thought again. Surely we could get a new kind of finish to the oak that would bring a fresh look to a fabulous classic? We wanted our oak kitchen to look at home in any country setting or urban apartment, and to work well with our natural palette of colours, hand painted finishes and elegant fittings.

The Henley Kitchen is the result and it is a stunning celebration of the English oak. The soft grain, pale colour and natural finish of the timber took a year to perfect. We hope you think it was worth the wait. It is a kitchen of clean lines, warm textures and restrained luxury that takes its form from classical antiques and brings it up to date with contemporary detailing.

The Henley works beautifully in any country setting or contemporary home. With an authentic brass handle you can create a traditional look, or try adding a sleek work top, a cut out handle feature, some vintage accessories and the cool look of stainless steel for an ultra modern and highly original finish.

It is the perfect balance of contemporary detailing with traditional carpentry for a look that is elegant, individual and extremely livable.







THE FIRST KEY DECISION FOR OUR NEW HENLEY Kitchen was to choose a natural timber finish that would both contrast and complement our paint palette. Having already used oak in other Neptune collections we felt that this would be a natural way forward. We particularly love oak for its inherent strength as well as beautiful colour and stunning grain structure. In using oak we can be confident that each of your cabinets will last a lifetime! But the challenge has been to create a really authentic natural finish.

After months of testing and development the design team have come up with a superb look that both seals and protects the timber as well as giving a timeless look.

This will ensure your kitchen looks fabulous not just when you first fit it, but also year after year. The result is a kitchen that looks both crisp and up to date as well as classically timeless giving the impression that your kitchen has been there forever!



Classic Design

AT THE FOREFRONT OF EVERYTHING WE DO IS THE thought and effort we put behind each and every design. Henley is the pinnacle of everything we know and have learnt. The basis for all of our designs is taking the best of traditional cabinet making techniques and fusing that with the latest technology and design concepts.

One of the principles behind Henley is to offer a kitchen that is extremely easy to use as well as a pleasure to be in. We have therefore decided almost exclusively to offer all lower cabinets in a drawer format. Although this does add a little to the cost we believe the benefit is superb: now you do not have to go scurrying around in the dark recesses of your cupboard to find that missing baking tray or pie cutter. With an all drawer concept that fully extends there is no place to hide! However if there are one or two things you do need to hide, such as your favourite bar of chocolate, then we have hidden drawers discreetly positioned behind the faces of some of our larger drawer cabinets.

We have paid particular attention to dealing with those necessary appliances that you want for your kitchen. Those items that you don't wish to see are beautifully concealed yet totally practical such as the dishwasher and bin system. We have even provided a place for your bin liners! We are particularly proud of our full height oven-housings which offer superb flexibility allowing you to choose from a wide variety of your favourite machines. From steam oven to coffee machine or warming drawer to microwave, anything and everything is possible!

We have also created a revolutionary skirting system that allows you to make your kitchen truly bespoke. Now you can choose from fully skirted to semi-skirted to completely free-standing.



Stone is a wonderful contrasting material that works well with oak. We love limestone for the floor and marble for the work surface.



Above:
Gloriously detailed oak cornice
finishes off your Henley Kitchen to
the highest standard.

Right:
Our full height cabinets not only
are highly flexible and practical, but
also a beauty to behold.

STYLE, FLEXIBILITY AND PRACTICALITY
all come together in our full height cabinets. A key
area for any kitchen is the larder or food store and
we have created these pieces to provide a practical
and effective solution for all your storage needs.

For those smaller spaces you can combine a larder
cabinet with our concealed fridge freezer cabinet
to create a compact yet fully featured larder space.
Stunning both inside and out these cabinets are
the perfect accompaniment for any kitchen.



The odds of going to a store for a loaf of bread and only coming out with a loaf of bread are 3 billion to 1!



Storage & Shelving



OUR HENLEY KITCHEN HAS BEEN DESIGNED to be very user friendly from a storage point of view. We have a wide variety of cabinets with all kinds of drawer options. The four drawer cabinets are perfect for cutlery and utensils, spices and tableware. The two drawer cabinets provide deep storage and are ideal for pots, large pans, plates and jars as well as larger food stuffs.

The upper drawer of these cabinets contains a beautiful concealed drawer that is ideal for housing your silverware or any utensils you may need to hand when preparing food. Even the sink cabinet has a drawer system that is great for general cleaning materials.

Our full height cabinets have deep storage at the base, also with a concealed drawer within. The upper section mirrors the bottom but in this instance has a piston operated top-hinged door that provides easy access to a further deep storage area. Our larder cabinet has a wealth of features including a large bottom drawer, four beautifully joined pull-out drawers, a spice rack on the door and fully adjustable shelving in the upper part. All together providing ample storage! We have also designed a fridge cabinet to perfectly match this piece so all your food storage can be achieved in just two cabinet locations. If you are looking for elegance in spades then you have to choose our full height curved cabinet to complement.

Make sure you fit a curved cabinet in your kitchen, it is too good to miss!

Curved Cabinets

A sight to behold, glorious curved oak cabinet, complete with fully curved cornice to match. Truly the work of a skilled craftsman.



WE LIKE CRAFTING CURVED CABINETS as we feel that they are a real signature piece. The workmanship involved is immense. Each curved piece is laboriously made by steaming and laminating thin plies of oak in a mould under high pressure with epoxy glue. This process guarantees that the curve will last for the duration of the cabinet. You will find that not only are the horizontal rails curved but also the vertical styles are curved and even the mortise and tenon joints need to be curved.

When you look at the detail you will note that we have also had to curve the moulding in each panel. And to cap it all we have produced the most glorious curved cornice, curved skirting and curved under work surface moulding. Not only does a curved cabinet look stunning in any kitchen but also creates a natural flow around a kitchen and makes entrance and exit points wonderful to use. When you fit our Henley curved cabinet you will find yourself amazed by its sheer beauty and irresistible style.

Above:
Curved under work surface moulding discreetly finishes the Henley Kitchen from cabinet to work surface. It's all in the detail.

Henley skirting variations



A key feature of Henley is our fantastic new skirting system. Once fitted your kitchen will look completely integrated. Yet the position and style choice is totally yours. To make this possible we offer you a complete collection of trims that allow any look to be achieved. These include full straight skirting, full curved skirting, corner feet, mid feet and off-set feet that interlock with moulding lengths to match the full skirting style. There is also a recessed kickboard.

In fact it is likely that you will use a combination of these three options. This looks particularly effective as all four systems have been designed to work in perfect harmony with each other.

Option 1- 'less equals more'

Use the kickboard only for a completely minimal look.

Option 2- 'simple yet grand'

Use corner feet only and moulding for a free standing style. This can look particularly effective on an island and is also very practical when you stand up close to the work surface. With this option a recessed kickboard is also fitted for practical purposes although this will be hidden from view.

Option 3- 'clean & crisp'

Use the full skirting for a very clean and elegant style which gives a more fitted kitchen feel.

Right:
Examples of some of the skirting variations available on our versatile Henley Kitchen. You really can create so many different looks. Mix and match in your design to create something truly unique.

Did you know our retail partners offer a creative kitchen design service? Ask for more details.

Please note fridges cannot be fully skirted.

Option 1 'less is more'
Corner feet and kick board

Option 2- 'simple yet grand'
Corner feet, mid feet and moulding

Option 3- 'clean & crisp'
Full skirting

The full curved skirting is a real wow; it is really worth trying to get it in!

Kitchen Island

AT THE RISK OF SOUNDING BORING WE WOULD JUST like to say how much we love islands! The reason for this is that they are a very sociable aspect to any kitchen... and here at Neptune we love a party!

You will also find when designing your kitchen that having an island helps create a very effective flow between the four elements of a kitchen that we recommend: Store, Prepare, Cook, Wash. In addition an island can help separate the working area of a kitchen from the living area of the kitchen. So if you have friends or family around you can be happily preparing a feast on one side of the island with helpers as necessary on other parts of the island, as well as your friends relaxing with a glass of wine whilst watching the show. The internal elements can include anything and everything you need from dishwasher to sink, bin to cooker.

In Henley you have the choice of designing your own bespoke island or we have a perfectly sized piece that comes ready built and ready to go... the choice is yours.

Make room for a couple of bar stools at one end of your island. You will even find yourself having dinner there from time to time.



Small
Pre-built island includes two pan drawers, one concealed drawer, four smaller drawers and six storage shelves.

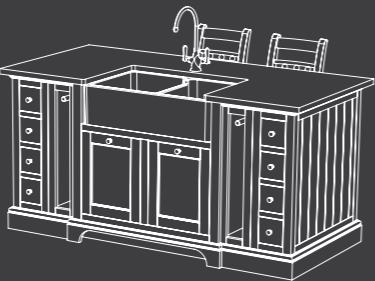

Medium
Made from a single run of kitchen cabinets and island ends to produce a recess for bar stools.

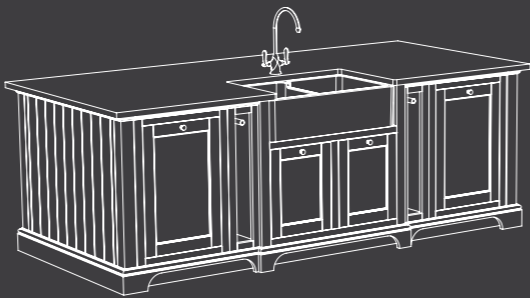

Large
Made from a double run of kitchen cabinets, island legs and end panels. Island legs allow for appliances to be placed at the ends.



Customise
Your Kitchen



Henley Antique Brass Knob, elliptical handle and magnetic catches. See page 121 for our full collection of handles.

OUR HENLEY KITCHEN HAS BEEN a very welcomed addition to our kitchen family with its stylish design and sophisticated look. Although classic in its look it can be customised to provide you with the exact style you require by a choice of handles, cornice and skirtings.

Henley antique brass accessories provide the perfect finishing touches for a traditional look while our new chrome fittings bring a more contemporary feel to the overall look and finish. Whichever way you choose to finish it, the Henley Kitchen will be a stunning addition to your home.



Contemporary
Design



Above:
Our beautiful Henley Kitchen uses traditional joinery throughout - mortise and tenons, full dovetail joints, 'zig-zag' shelving - resulting in a stunning finish.

Right:
Incorporating two larders and providing a central location for an American fridge there are ample drawers, cupboards and shelving to cope with the largest of families.

ON FIRST IMPRESSIONS, OUR HENLEY Kitchen looks grand and traditional but its classic beauty can be given a much more crisp, contemporary feel. We design all of our kitchen ranges to offer maximum flexibility to provide you with a bespoke look. One way to achieve a more contemporary feel is to create a cut out handle feature on your cabinets, combine these with a modern looking worktop and team with ultra modern accessories and you have created a 21st century kitchen using traditional materials and ancient construction methods. Our photos show the principal in practice.

Our classic Henley Kitchen has been transformed to an urban masterpiece using an old billiard table for the worktop and a state of the art range cooker. If you look close enough you can see the details of the billiard table particularly on the rounded corner where the old pockets have been recycled to great use. This approach also looks great when combined with stainless steel. As you can see the possibilities are endless making our Henley kitchen a real option for any environment. From a small urban pad to a grand palace, Henley will be right at home in both!











Our Henley wine racks are very multifunctional since they incorporate our 'zig-zag' shelving system, making them perfect for storing wine, books or glasses. If you have the space, choose the 4ft rack. You can even add a Henley top should you choose. Otherwise our full height is fantastically space efficient and includes a drawer and a serving shelf.



Finished in IsoGuard™ Treatment Oil

Left & Above
Henley 4ft Wine Rack
Henley Full Height Wine Rack



Henley
Wine Racks

GET THE LOOK



Perrin & Rowe taps
available
from Neptune

Burlington Crystal Ball
Lampstand with
Edward Mocha Silk
Lampshade

Accessories by Neptune
- See our Accessories Brochure

Walls painted in
Honed Slate

Suffolk Oak Barstools

Sheldrake 165-365cm
Extending Table with
Long Island Linen Chairs

Not as expensive as you think

Although our Henley Kitchens are beautifully made from the finest timbers, they are not expensive. One of our key aims is to offer outstanding value. We achieve this through consistent design, well organised and efficient production and going direct to source for all the materials we use. This means we only work with the best raw materials, which in turn makes the work of our carpenters and finishers easier. We can then pass these savings on to you so the kitchen of your dreams is far more affordable than you think! For our Henley Kitchen we use innovative design and traditional craftsmanship to create a solid oak kitchen at a surprisingly affordable price.

Henley
Solid Oak
Kitchens



Planning your Kitchen



All you need is a sharp pencil, tape measure and piece of paper. Then just follow these simple steps and you will have your perfect bespoke Neptune Kitchen.

Step 1 - Measure



First create a rough sketch of your room. Note down your room dimensions in millimeters. Don't forget to measure and position all doors, windows, switches, sockets, water supply and drainage. Also measure the height of your room, this is useful when planning your wall cabinets.

Step 2 - Layout



Consider the four main areas of your kitchen - where to store, prepare, cook and wash. Work out a plan that will allow these areas to flow smoothly together. Remember that kitchen islands work really well because of their central position within the kitchen.

Step 3 - Planning



When planning your kitchen, consider your main features such as the sink and cooker and decide where you want to place them first. Next, plan your secondary components such as the fridge, dishwasher and bin, etc. When thinking about these allow enough space for the doors to open easily.

Step 4 - Design & Order



With the important essentials in place, fill in the gaps with your choice of base cabinets. We suggest you do this symmetrically and step forward key cabinets to form features. After base and full height cabinets are placed, plan the wall units to finish the kitchen. Make sure you allow room for end panels, cornice and skirting and the addition of some of our freestanding cabinets, tables and chairs.

Once you are happy visit your nearest retail partner to finalise your designs. For a full listing of Neptune Design Centres and Premier Partners visit neptune.com/stockistsearch



Kitchen layout

Whatever the size of your kitchen space from small urban flat to large house, the flexibility of our kitchens is such that you can find a design that will both suit your needs and create a fantastic looking functional kitchen.

The principle behind our kitchens is that you can achieve a bespoke look from our carefully designed selection of small to large cabinets. This is because all of our cabinets do not conform to the traditional mass-market standard sizes. Each cabinet is designed to look superb in its own right, as well as harmonise perfectly with all adjacent cabinets.

So when designing your own kitchen we suggest you place the principle items first, such as cooker and sink.

Then use these as mirror points to work out horizontally each way from these focal points. This produces a wonderfully balanced look. Wall cabinets do not need to line up with the base cabinets below but should simply mirror horizontally from the same focal points where possible. Once complete you will have your own unique bespoke kitchen.

If you would like any help with this our retail partners have made it their purpose to become experts in this area.

We are massive fans of islands! If you can fit an island into your scheme they are superbly practical, offering enormous amounts of storage as well as creating a stunning focal point, where you will find your friends and family naturally congregate.

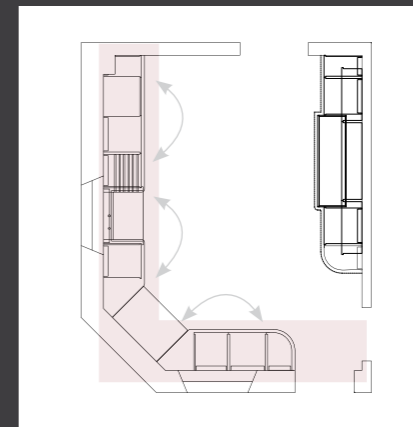

'L' Shape

An 'L' shaped kitchen is able to accommodate cupboards on two adjacent walls therefore allowing it to benefit from a lack of through traffic. This kitchen design allows you to separate specific appliances, increasing the available preparation space. The use of a corner cupboard also adds a generous amount of space for any extra storage requirements.

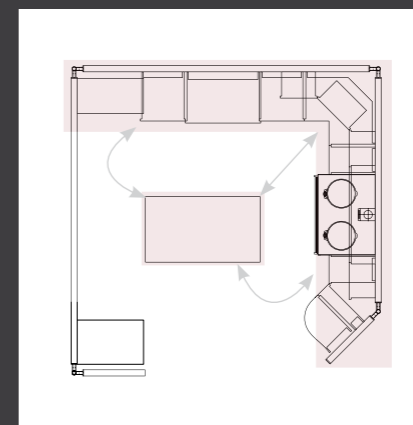

Island-centric

Also more suited to the larger kitchen, the island-centric design is built around a centre point of cabinets and workspace. The design of this kitchen is key as it is important not to waste space or increase unnecessary journeys around the kitchen. An ideal centre piece for an island-centric kitchen would of course be either one of our free standing islands or a larger bespoke design. Both bring a stunning focal point to any kitchen.

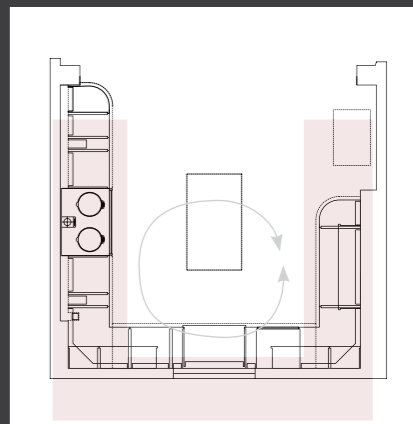

'U' Shape

The 'U' shape design is often more suited to larger kitchens as all three available walls are used to accommodate both wall mounted and base cabinets. This kitchen design is able to accommodate a variety of built in appliances and provides ample space for designated work areas. By placing the sink and storage cabinets at separate ends of this kitchen you are able to create a clear division between preparation and dining areas.

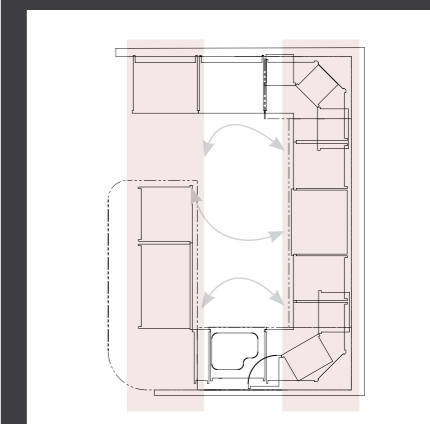

Single/Double Galley

The single/double galley kitchen is most suitable for narrow rooms and is perfectly sized for one or two people to work comfortably within it. When creating your very own design we recommend you place the sink in the centre of your run of cabinets. This allows for complete functionality and allows you to maximize your working area.

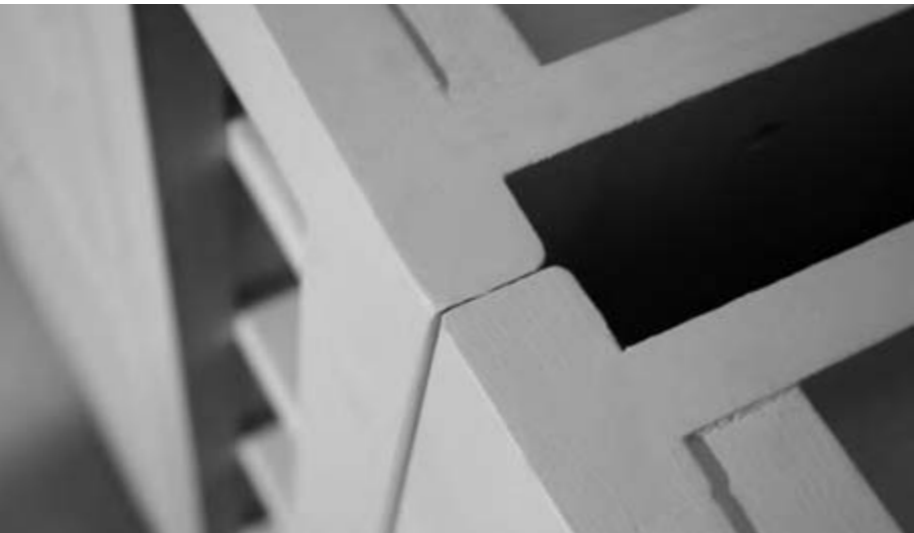

Right:
Off-setting your cabinets creates
subtle features to your kitchen.

A KEY FEATURE OF A NEPTUNE kitchen is the off-set system. We really like this because it enhances the feeling that your kitchen is a fully customised design. It also allows you to emphasise particular features such as a sink cabinet or our new grand pan drawer. These features draw the eye and create a stunning effect. You can also use the off-set system for practical installation and design reasons. For example, when you find a cabinet run where you are tight on space, you can use off-sets to shorten the

run a little. When you get to the end of a run, if your wall is not 100% vertical you can scribe away the off-set element of the stile as required. When fitting full height cabinets we normally recommend the front edge of the work surface to either run flush to the front of the full height cabinet or be stepped back. In order to achieve this we allow for these cabinets to be set forward up to an extra 100mm. This also gives a balanced proportional look for our full height cabinets.



Work Surfaces

THE FINAL FLOURISH TO YOUR KITCHEN WILL BE your choice of worktop. With so many different options we recommend you source these locally to give you maximum choice.

Although the choice of work surfaces is myriad, as with all our design, we like to keep things as simple as possible. As a consequence we have focused on three main finishes: wood, granite and marble. Granite is the most durable of all these and tends to look best in dark to black colours. We particularly love a flamed black granite that is often fitted with our Suffolk kitchens. Marble is a softer material that can scratch and “burn” when exposed to citric acid, nevertheless it is stunning to look at and a very traditional surface in any kitchen. Carrara Marble is our absolute favourite and found in many Henley and Chichester Kitchens. Wood is the softest of all, but totally repairable because of its nature. If finished and maintained in our Isoguard™ you will get years of wonderful use. Oak is a fantastic choice and harmonises beautifully with both our Suffolk and Chichester collections.

Marble is *softer* to the touch than granite, warmer and a more traditional kitchen material. Stunning to look at and remains attractive when cared for properly.

Original Colours

Paint is one of the most transformative tools available to anyone decorating a home. A cleverly thought out colour scheme can change the very architecture of a room or the style of a piece of furniture.

We have designed a range of 28 colours divided into seven tonal areas to make it easy for you to choose your favourite. All are designed to harmonise together perfectly, and look beautiful whatever piece of furniture you paint.

Our paints are ecological, water based and technically very easy to use. They are available in two finishes, Original Emulsion for walls and Original Eggshell for doors, skirting and furniture. Their high performance and durability means that if any sticky fingers make it on to the walls or cabinets, you can simply rub them off with a microfiber cloth.

We would recommend you purchase a sample pot prior to making your decision as colours can change in different settings.



HAND PAINTING SERVICE

In order to customise your piece of furniture to your own style we offer the option of a final hand painting service in one of our unique paint colours. Add your own choice of handle and you will have your own distinctive piece. Any of our standard painted finished pieces have this option. Simply check which service is applicable to the piece you have selected and choose the colour of your choice. We will do the rest.

Please note that to get an accurate representation of our colours, you should order a sample tin of your choice of colour.

First we prepare each piece by removing all the hardware. Then we lightly rub down your piece with 180 grit paper to ensure a perfectly keyed surface.

We then mask the parts that do not require painting. Now we will set about painting, with fine brushstrokes following the grain of the wood. The colour is built up until we are satisfied. Once completely dry we reassemble your furniture, check it and carefully pack for onward delivery to you. Your choice of paint is included in the service charge.

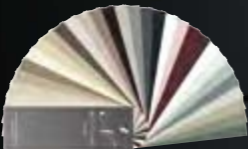

Paint available to buy in:



Fossil



Old Chalk



Dove Grey



Honed Slate



Lead Light



Calico



Limestone



Cotswold



Peat



Silver Birch



Driftwood



Grey Oak



Fine Mahogany



Mist



Fog



Smoke



Charcoal



Salt



Pink Peppercorn



Paprika



Juniper



Snow



Powder Blue



Alpine



Aqua Blue



Lily



French Grey

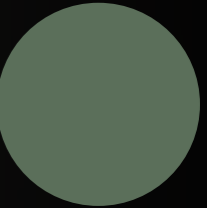

Moss



Cactus

Earth

Timber

Smoke

Spice

Nordic

Plant



ISOGUARD™ TREATMENT OIL is a technology we developed, with a specific desire to find a natural finish for oak furniture. There was nothing on the market that gave a high performance, didn't stain or leave an oily residue. It was the kind of challenge we like. We found the solution in an unlikely place. On the deck of a boat. Using the advanced nanotechnology research

undertaken by the sailing industry we developed a product that could actually penetrate deeply into the oak. This meant there was no residual layer left on the surface as it protected each individual molecule of the timber. What's more, it is extremely easy to use. Simply apply the light oil to the surface of your wood, allow to penetrate and then wipe off the excess.

- ✓ If the wood gets knocked, damaged or worn, apply the oil to the exposed area and it will react with the new timber to create a new protective seal.
- ✓ Protects wood against most accidents, including spillages of water, tea, coffee, wine, fizzy drinks, vinegar, olive oil, milk and lemon juice.
- ✓ Just remember that it does need some time to really perform, so allow at least seven days until you start using the timber. After 28 days your surface is highly protected.
- ✓ One tin goes a very long way so it really is excellent value.



Care & Maintenance:



As used on our Chichester and Henley collections.



As used on our Harrogate, Sheldrake and Suffolk collections.

All of our oak surfaces are now treated with IsoGuard™

Handles, Hinges
& Catches



OUR HANDLES AND HINGES OFFER A FANTASTIC WAY TO give your cabinet a distinct and individual feel. Now you have a wonderful array of handles to choose, from antique, through classic to stylishly up-to-date. We know that every kitchen is different and in order to allow you complete flexibility when designing your dream kitchen our fitted cabinets do not come with handles as standard.

We also offer a variety of sizes, and find that this can make a huge difference to the feel also. A very small handle offers a super-stylish minimal feel whilst a large handle is bold and full of character. Coupled with our paint choices, you really can have a lot of fun creating your own style.

Magnetic Catches



Chrome, 23x35x19mm : CATK-CHR-001
Antique Bronze, 23x35x19mm : CATK-BRA-001
Our magnetic catches are standard on Suffolk and Henley cabinets, Suffolk being fitted with Chrome and Henley with Antique Bronze. Should you wish to change the look you can purchase and fit either of these magnetic catches providing you have magnets already built into the cabinet doors.



Hinges

Chrome, 64x34mm : HINK-CHR-001
Antique Bronze, 64x34mm : HINK-BRA-001
All our collections come with Chrome hinges as standard with the exception of Henley which is supplied with Antique Bronze as standard. Again, should you wish to change the look of your cabinets you can do this by purchasing and fitting one of our alternatives hinges.

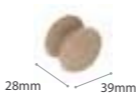

Chichester Small Oak Knob
HANK-OAK-006



Chichester Medium Oak Knob
HANK-OAK-007



Chichester Large Oak Knob
HANK-OAK-008



Chichester Small Antique Oak Knob
CHIA-HAN-OAS



Chichester Medium Antique Oak Knob
CHIA-HAN-OAM



Chichester Large Antique Oak Knob
CHIA-HAN-OAL



Suffolk Medium Seasoned Oak Knob
SUFA-HAN-OSM

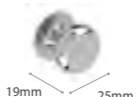

Chichester Small Chrome Knob
CHI-ACC-KNO-CHR-S

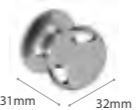

Chichester Medium Chrome Knob
CHI-ACC-KNO-CHR-M



Chichester Large Chrome Knob
CHI-ACC-KNO-CHR-L

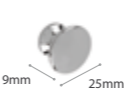

Suffolk Small Chrome Button Knob
HANK-CHR-002

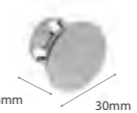

Suffolk Medium Chrome Button Knob
HANK-CHR-003

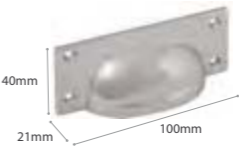

Chichester Chrome Cup Handle
CHI-ACC-C/H-CHR



Vivaldi Brushed Stainless Steel Knob
HANK-KNO-SS

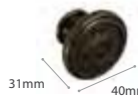

Larsson Antique Brass Knob
HANK-LAR-001



Henley Antique Brass Knob
HANK-KNO-008



Henley Antique Brass Elliptical Handle
HANK-ELI-005



Henley Antique Brass Drop Handle
HANK-PUL-001



Vivaldi Brushed Stainless Steel Bar 188mm
HANK-BAR-188



Vivaldi Brushed Stainless Steel Bar 237mm
HANK-BAR-237



Vivaldi Brushed Stainless Steel Bar 387mm
HANK-BAR-387



Vivaldi Brushed Stainless Steel Bar 537mm
HANK-BAR-537



Vivaldi Brushed Stainless Steel Bar 837mm
HANK-BAR-837



Pendant Lights



Tennyson
Pendant - White

TEN-LAM-PEN-WH



Tennyson
Pendant - Black

TEN-LAM-PEN-BL



Imperial
Pendant - Nickel

IMP-LAM-PEN-NI



Belgravia
Pendant - Nickel

BEL-LAM-PEN-NI



Byron
Pendant - White

BYR-LAM-PEN-WH



Hughes
Double Pendant

HUG-LAM-2PEN-NA

WE GET VERY EXCITED ABOUT THE HUGHES PENDANT Light. It was the original pendant we designed to light up the island in our first Neptune Kitchen. It certainly hit the spot as we were inundated with enquiries about it. But, it became a difficult project. We wanted the base of the shade to hang at eye level. However, most pendant lights have a fixed rod. So we set out to

make a telescopic setting that was adjustable to ceiling height. It was extremely rewarding to come up with the finished product and was the inspiration behind many of these other stunning lights. These Pendant Lights look great in pairs, as a single statement over a kitchen table or even over bedside tables. Designed to coordinate in any city, country or coastal home so you have no excuse not to grab one now.



Specification Cutout & Icons
(in detail)



Henley	Product Range
920 Pan Drawer Base Cabinet	Product Name
HEN-BAS-001	Product Code(s)

“Why choose me...?”
* Choice of 6 handles available
* Under drawer runners

Features

NOW THAT WE HAVE TEMPTED you, please take care to check the specifications. In particular you will need to be sure that your chosen items will fit the space you have available. Please note that cornices extend wider than the cabinet but can be trimmed to fit if necessary.

It is important to remember that every one of our pieces are handmade, so measurements and finishes may vary a small amount. Please do not attempt to fit to the millimetre! It is important to stress that our furniture is undergoing a continuous process of improvement which may lead to changes in final specification.

If in any doubt, please check with one of our retail partners.

Chichester /p.126
Suffolk /p.150
Henley /p.174



Chichester

Specifications

The Chichester Kitchen is our original kitchen and fantastically supported by our customers.

Each cabinet is unique and thus every kitchen entirely different. The differences in style are spectacular from very contemporary to beautifully classic. The variety of kitchens we have seen has been incredible – the most contemporary had a midnight blue finish with stunning brushed steel bar handles.

With a choice of twenty eight paint colours, a huge array of cabinets and an evergrowing choice of handles a Chichester kitchen will suit almost any space.

Chichester /Base Cabinet Explained

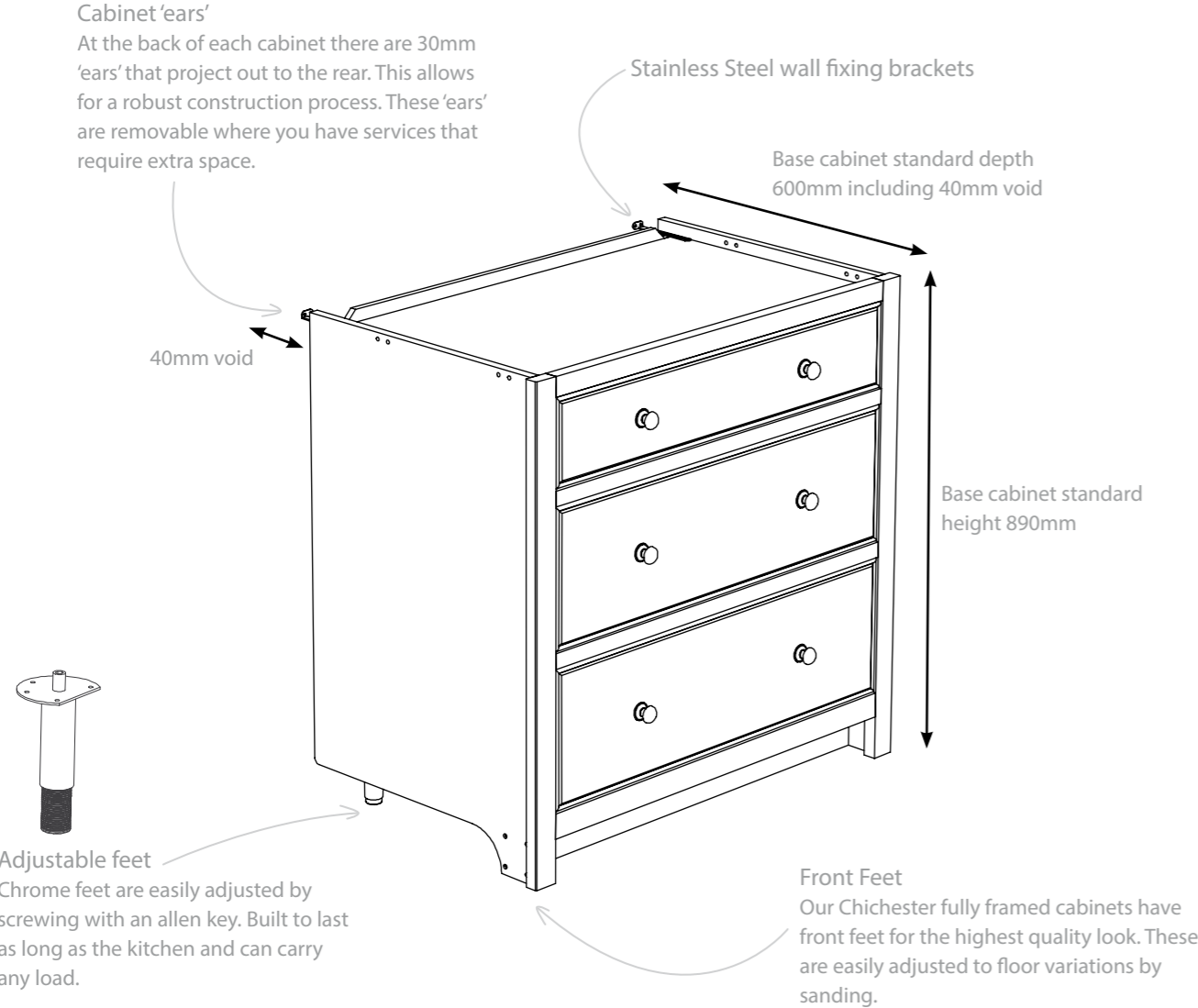

/Wall Cabinet Explained

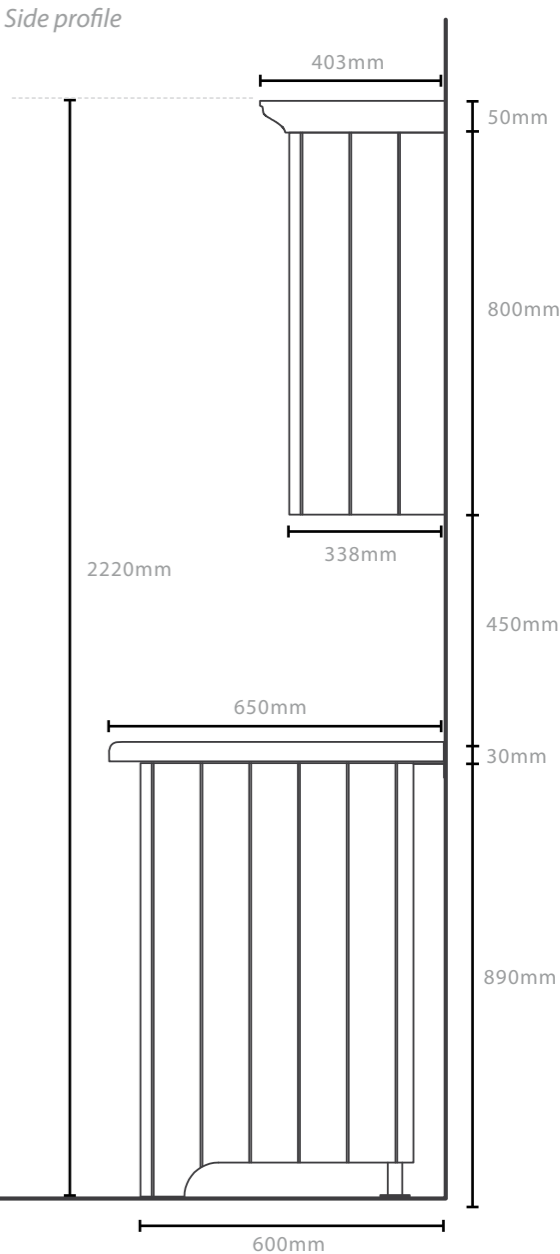
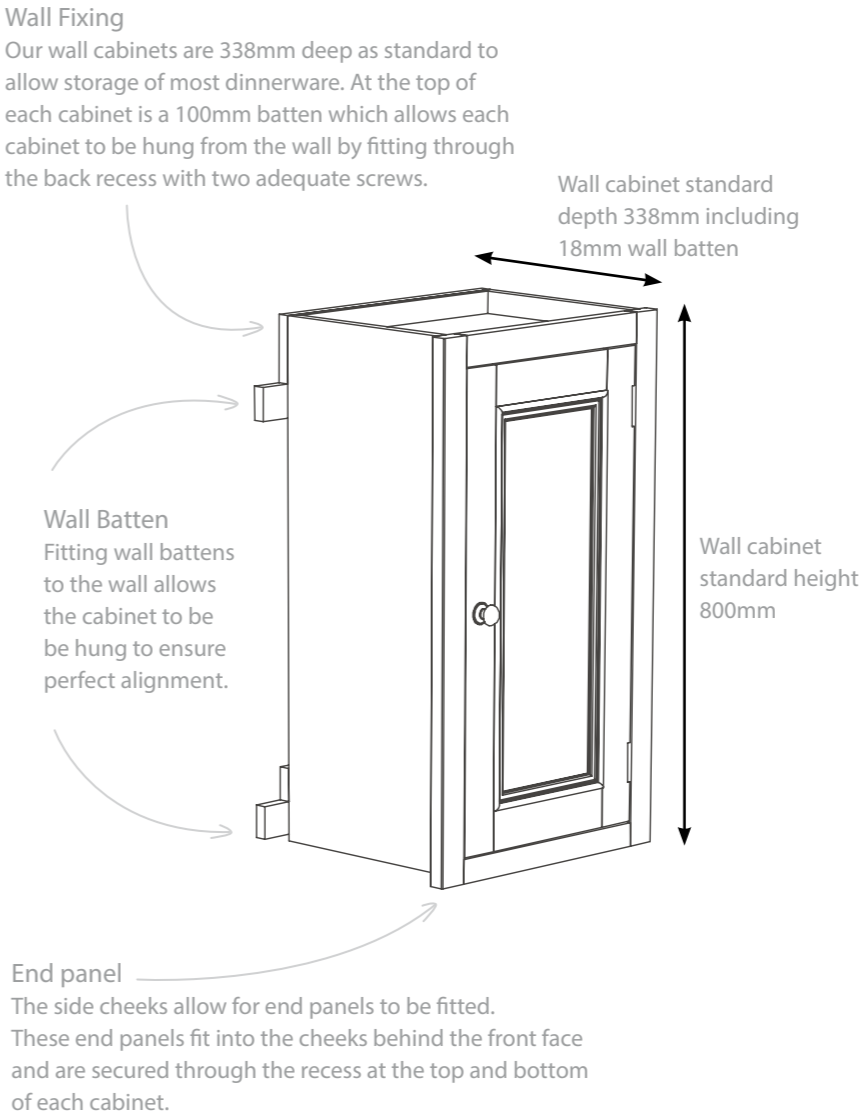

Standard depth :
Wall cabinets are set at 338mm from the wall as standard.

Standard height :
Wall cabinets are set 450mm above a work surface as standard giving a total height of 2220mm including cornice from the floor.

Chichester /Full Height Cabinet Explained

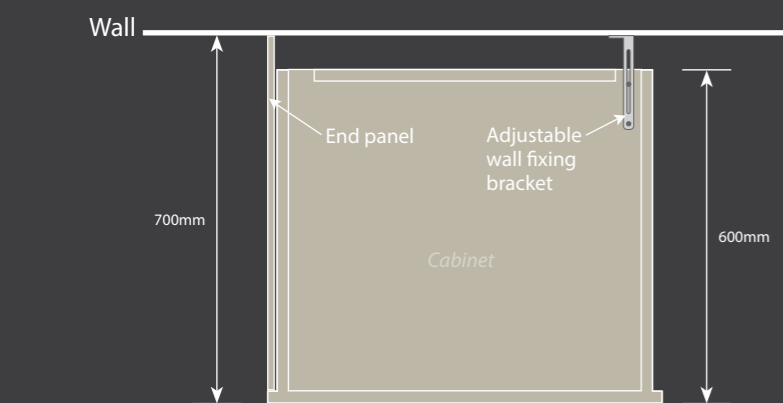
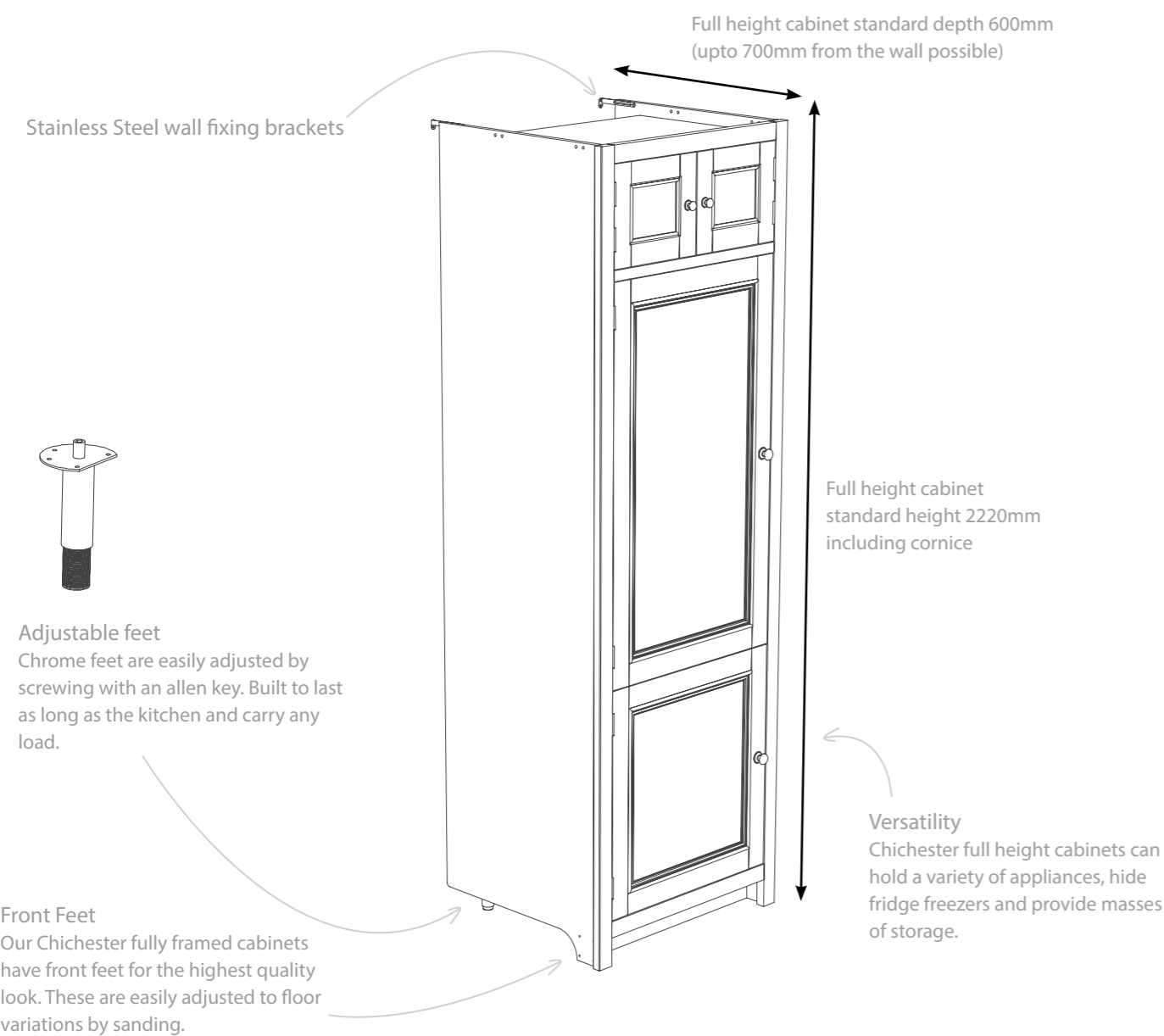

Plan view

130

Standard depth :
Full height cabinets can be set from 600mm to 700mm from the wall.

Standard height :
Full height cabinets are set 2220mm tall including cornice.



Chichester /Cabinet Joining



Offset
A key feature of the Chichester Kitchen is the ability to form an overlap. When designing a kitchen we use this to emphasise a feature, such as a sink or a grand chest of drawers.

This also provides additional functionality. If you require a larger service void for when there is not quite enough space, each overlap that you incorporate will provide an additional 12mm.



Flush
Alternatively you can set the cabinets flush for a cleaner more modern look. Choose from one of our more modern monochrome paints to emphasise this look... you can even bring the kicker plate forward to emphasise the flush look and fit with our smallest chrome knobs.

A 2mm bevel on the edge of each front frame gives a neat v-groove finish between cabinets. Where your cabinets meet a wall the 12mm lip can be scribed to exactly fit any variations in the wall shape.

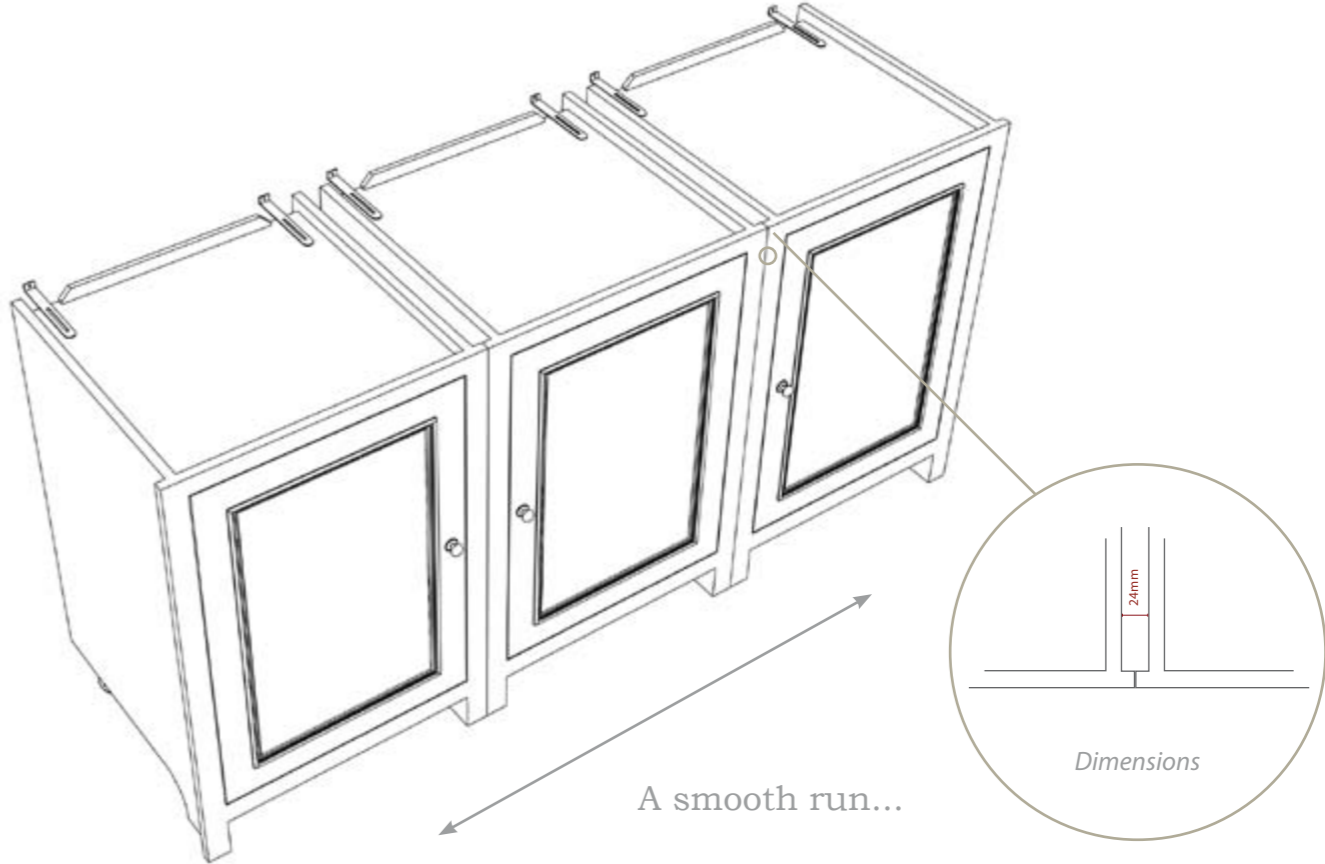
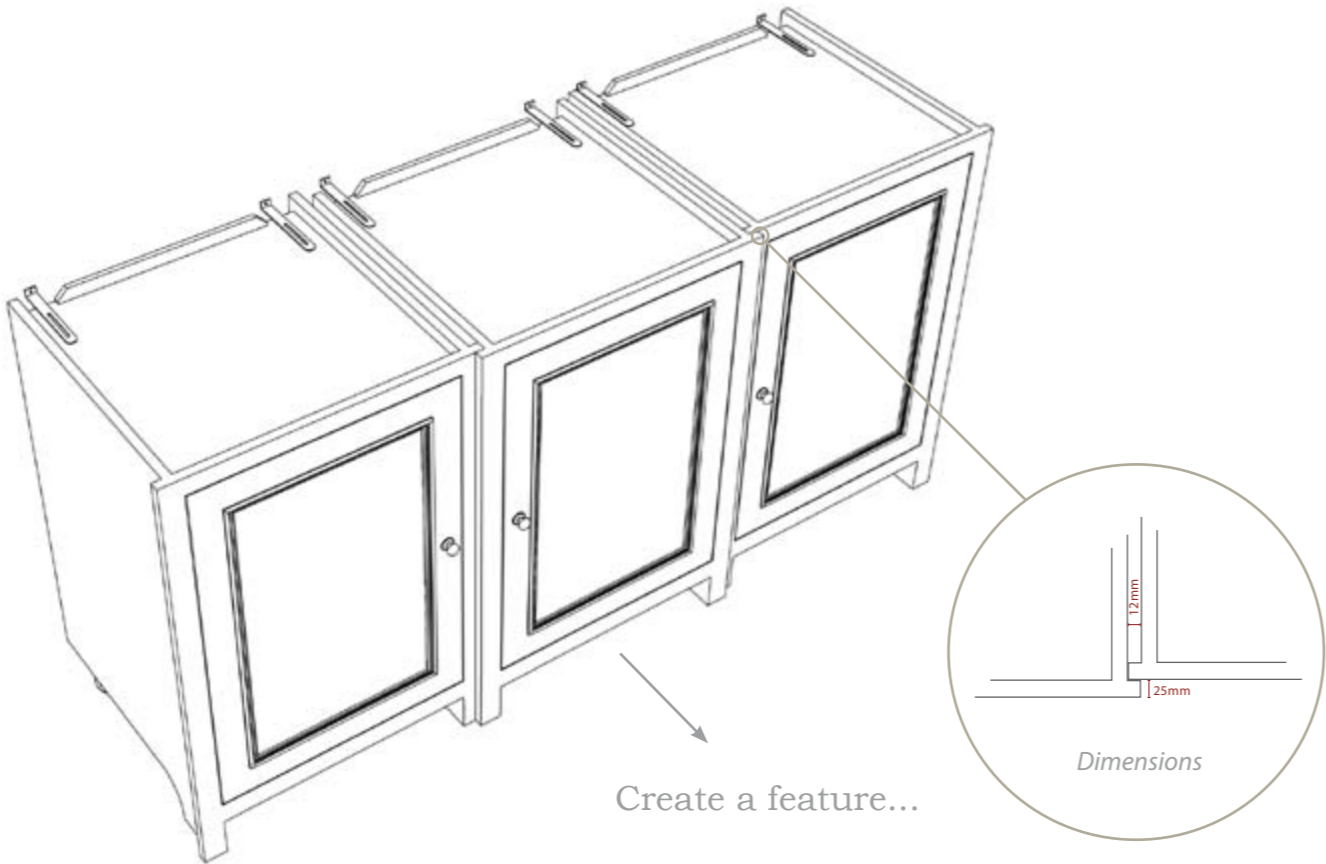

Plan view

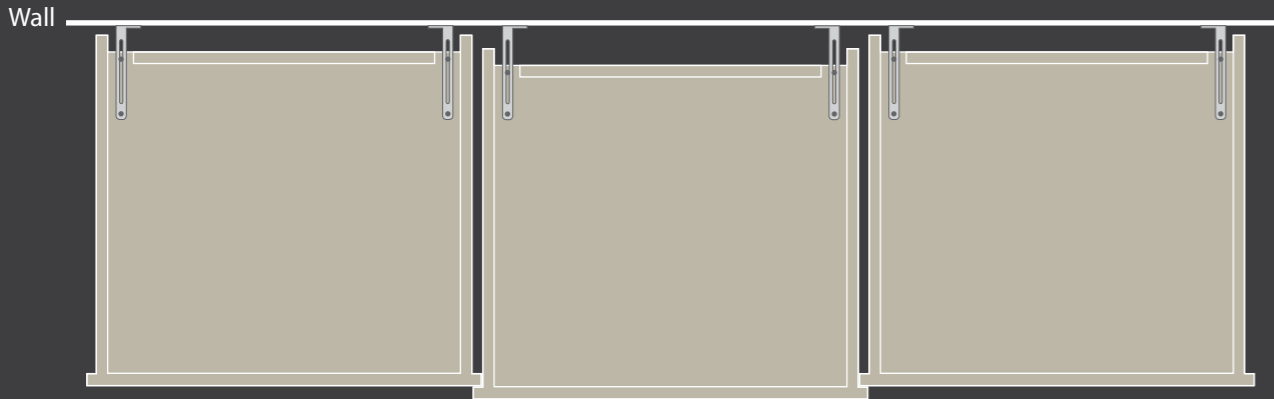

Plan view

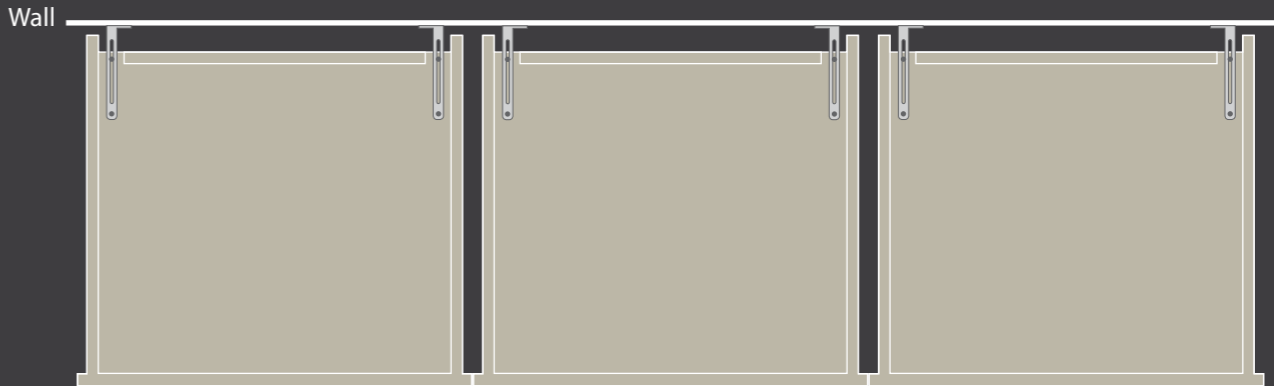

Chichester /Base Cabinets



890mm

560mm

140mm

New

140 Tray & Chopping Block Base Cabinet

KCB-CBT-0140

“Why choose me...?”

* Includes chopping block and tray

* Great for small gaps



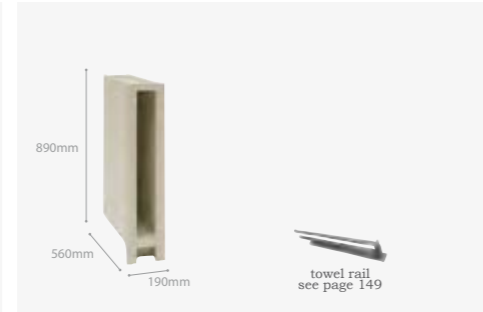

890mm

560mm

190mm

towel rail

see page 149

190 Tray Rack Base Cabinet

KCB-TR-190

“Why choose me...?”

* Team with our towel rail on page 149

Great for small gaps





890mm

560mm

190mm

190 Wine Rack Base Cabinet

KCB-WR-190

“Why choose me...?”

* Holds 6 bottles

* Great for small gaps





890mm

560mm

400mm

(left & right)

400 Curve Door Base Cabinet

KCB-1D-C-400-L/R

“Why choose me...?”

* Beautiful curve

* Fixed shelf inside



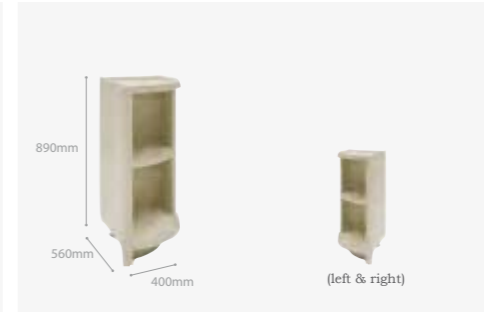

890mm

560mm

400mm

(left & right)

400 Curve Open Base Cabinet

KCB-1S-C-400-L/R

“Why choose me...?”

* Beautiful curve

* Open storage





890mm

560mm

500mm

(left & right)

500 Base Cabinet

KCB-1DW1-500-L/R

“Why choose me...?”

* Under drawer runners

* Adjustable shelf





890mm

560mm

275mm

275 Pullout Base Cabinet

KCB-PUL-275

“Why choose me...?”

* Great for holding spices & seasonings

* Ideal for smaller gaps





890mm

560mm

350mm

(left & right)

350 Base Cabinet

KCB-1D-350-L/R

“Why choose me...?”

* Fully panelled top

* 2 Adjustable shelves inside



Velvet Cutlery Tray
- explained



All of our All-Drawer Base Cabinets come with a velvet lined cutlery tray. This is the perfect material for keeping your cutlery, and has a smooth luxurious feel. The trays are tailored to each cabinet and are also available individually.



890mm

560mm

465mm

New

465 Double Bin Cabinet

KCB-DBI-0465

“Why choose me...?”

* Complete with two bins

* Pull-out door





890mm

560mm

520mm

520 Bin Cabinet

KCB-1D-520-1B

“Why choose me...?”

* Complete with bin

* Pull-out door





890mm

560mm

600mm

(left & right)

600 Base Cabinet

KCB-1D-600-L/R

“Why choose me...?”

* Fully panelled top

* 2 Adjustable shelves inside





890mm

560mm

550mm



550 4 Drawer Base Cabinet

KCB-4W-550

“Why choose me...?”

* Choice of handles available

* Under drawer runners

* Complete with velvet cutlery tray





890mm

560mm

600mm



600 Pan Drawer Base Cabinet

KCB-PAN-600

“Why choose me...?”

* Choice of handles available

* Under drawer runners

* Complete with velvet cutlery tray





890mm

560mm

400mm



400 3 Drawer Base Cabinet

KCB-3W-400

“Why choose me...?”

* Choice of handles available

* Under drawer runners

* Complete with velvet cutlery tray





890mm

560mm

660mm



sinks

see page 149

660 Sink Base Cabinet

KCB-DBS-660

“Why choose me...?”

* Home for your undercounter sink

* Lower cupboard storage





890mm

560mm

710mm



sinks

see page 149

710 Sink Base Cabinet

KCB-SBS-710

“Why choose me...?”

* Home for your single Belfast sink

* Complete with blanking panel





890mm

560mm

920mm



sinks

see page 149

920 Sink Base Cabinet

KCB-DBS-920

“Why choose me...?”

* Home for your double Belfast sink

* Complete with blanking panel



Chichester /Base Cabinets



890mm
560mm
900mm

900 Pan Drawer Base Cabinet

KCB-PAN-900

“Why choose me...?”

- * Choice of handles available
- * Under drawer runners
- * Complete with velvet cutlery tray





890mm
560mm
1155mm

1155 2 Door Base Cabinet

KCB-2D-1155

“Why choose me...?”

- * 2 Adjustable shelves inside
- * Choice of handles available





890mm
360mm
1120mm

1120 Island End Base Cabinet

KCB-ISL-360

“Why choose me...?”

- * Create an island and finish off each end with our island end base cabinets





890mm
25mm
600mm

600 Integrated Appliance ‘Face’

KCB-DIW-600

“Why choose me...?”

- * Neff, Bosch + Siemens appliances recommended
- * Suitable for dishwashers and undercounter fridge & freezers.





890mm
25mm
725mm

725 Appliance Door

KCB-APP-DOO-0725

“Why choose me...?”

- * Hide away a suitable freestanding appliance





890mm
560mm
42mm

560 Base Support Panel

KCB-BSP-0560

“Why choose me...?”

- * Supports work top at end of run
- * Use inbetween 2 appliances



New



890mm
560mm
1490mm
(580mm including skirting) (1530mm including skirting)

1530 Grand Chest Base Cabinet

KCHI-DRW-GND

“Why choose me...?”

- * Creates a stunning feature
- * Under drawer runners
- * Optional skirting included (not fitted)





890mm
560mm
860mm-900mm
560mm
860-900mm
(left & right)

900 Corner Base Cabinet

KCB-CUS-900-L/R

“Why choose me...?”

- * Bi-fold door
- * Choice of handles available
- * Fixed shelf inside





(right)
890mm
560mm
425mm
985mm
(left)

985 Blind Corner Base Cabinet

KCB-CUS-985-L/R

“Why choose me...?”

- * Ideal for the smaller kitchen
- * Choice of handles available
- * Fixed shelf inside





890mm
25mm
600mm

600 Adjustable False Panel

KCB-FAL-PAN

“Why choose me...?”

- * Supplied dry jointed to allow adjustment in size and fit into any space in your kitchen design





890mm
12mm
2000mm

2000 Breakfast Bar End Panel

KCB-EP-2M

“Why choose me...?”

- * Grooved panel
- * Finishes off a run of base cabinets neatly





890mm
12mm
605mm

605 End/Scribing Panel

KCB-EP

“Why choose me...?”

- * Grooved panel
- * Finishes off a run of base cabinets neatly





830mm
890mm
530mm
300mm

830 Corner Carousel Cabinet

KCB-CAR-0830

“Why choose me...?”

- * Carousel shelves for easy access
- * Makes the most out of otherwise easily lost space
- * Can be fitted left or right handed



New

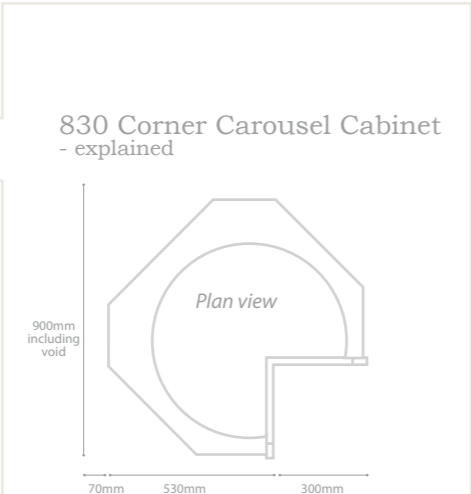

830 Corner Carousel Cabinet - explained

Plan view

900mm including void

70mm void 530mm 300mm



890mm
560mm
600mm
595mm
690mm

690 Undercounter Oven Cabinet

KCB-OVEN-UC

“Why choose me...?”

- * Home for your single oven
- * Lower storage space
- * Neff appliances recommended





427mm
485mm
450mm

450 Seat Cabinet

KCB-1DW-450-SEA

“Why choose me...?”

- * Grooved panel
- * Finishes off a run of base cabinets neatly

New



427mm
485mm
600mm

600 Seat Cabinet

KCB-1DW-600-SEA

“Why choose me...?”

- * Grooved panel
- * Finishes off a run of base cabinets neatly

New

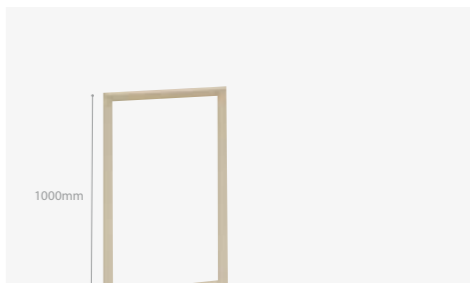

1000mm
1000mm

Door Mouldings Set (4x1m)

CHI-DOO-MOU-SET

“Why choose me...?”

- * Add custom moulding to any panel



Chichester /Wall Cabinets



325 Door Wall Cabinet

KCWM-1DS-325-L/R

“Why choose me...?”

- * Choice of handles available
- * 2 Adjustable shelves inside



450 Door Wall Cabinet

KCWM-1DS-450-L/R

“Why choose me...?”

- * Choice of handles available
- * 2 Adjustable shelves inside



325 Open Wall Cabinet

KCWM-OR-325

“Why choose me...?”

- * Adjustable shelves



450 Open Wall Cabinet

KCWM-OR-450

“Why choose me...?”

- * Adjustable shelves



338 Curved Open Wall Cabinet

KCWM-OR-CUR

“Why choose me...?”

- * Beautiful curve
- * Comes complete with curved cornice (not shown)

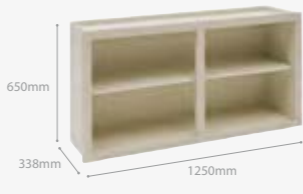

1250 Open Wall Cabinet

KCWL-OR-1250

“Why choose me...?”

- * Panelled inside
- * Adjustable shelf



550 Door Wall Cabinet

KCWM-1DS-550-L/R

“Why choose me...?”

- * Choice of handles available
- * 2 Adjustable shelves inside



338 Curved Door Wall Cabinet

KCWM-1DC-0338-L/R

“Why choose me...?”

- * Comes complete with cornice
- * Fixed shelf inside



550 Open Wall Cabinet

KCWM-OR-550

“Why choose me...?”

- * Adjustable shelves
- * Flexible open storage



850 Low Open Rack Wall Cabinet

KCWL-OR-0850

“Why choose me...?”

- * Adjustable shelf
- * Generous open storage for display



855 Door Wall Cabinet

KCWM-2DS-855

“Why choose me...?”

- * 2 Adjustable shelves inside
- * Choice of handles available

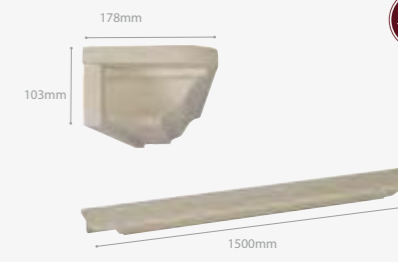

1500 Wall Shelf With Light

KCWM-SHE-1500

“Why choose me...?”

- * Allows for 2 spot lights
- * Plate groove



Chichester /Wall Cabinets



450 Glazed Wall Cabinet (Square)

KCWM-1DG-450-L/R

“Why choose me...?”

- * Glazed door
- * Choice of handles available
- * 2 Adjustable shelves inside





855 Glazed Wall Cabinet (Square)

KCWM-2DG-855

“Why choose me...?”

- * Glazed door
- * Choice of handles available
- * 2 Adjustable shelves inside





315 Wall Cabinet End Panel

KCWM-EP-L/R

“Why choose me...?”

- * Grooved panel
- * Chichester free-standing foot design



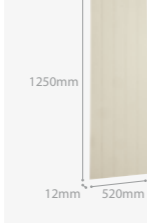



520 Counter Top End Panel

KCC-EP

“Why choose me...?”

- * Grooved panel





Cooker Hood Corbels (Pair)

KCH-COR

“Why choose me...?”

- * Teamed with the Cooker Hood it adds an elegant finishing touch & is the perfect way to conceal an extra fan





1450 Cooker Hood

KCH-1450

“Why choose me...?”

- * Teamed with the Cooker Hood Corbels it adds an elegant finishing touch & is the perfect way to conceal an extra fan





/Counter Top Cabinets



500 Door Counter Top Cabinet

KCC-1DS-500-L/R

“Why choose me...?”

- * Choice of handles available
- * 3 Adjustable shelves inside





500 Glazed Counter Top Cabinet

KCC-1DG-500-L/R

“Why choose me...?”

- * Glazed door
- * Choice of handles available
- * 3 Adjustable shelves inside





500 Counter Top Cabinet - Spice Rack

KCC-1DS-500SR-L/R

“Why choose me...?”

- * Spice Rack included
- * Choice of handles available
- * 3 Adjustable shelves inside





850 Door Counter Top Cabinet

KCC-2DS-850

“Why choose me...?”

- * Choice of handles available
- * 3 Adjustable shelves inside





850 Glazed Counter Top Cabinet

KCC-2DG-850

“Why choose me...?”

- * Glazed door
- * Choice of handles available
- * 3 Adjustable shelves inside







850 Counter Top Cabinet - Spice Rack

KCC-2DS-850SR

“Why choose me...?”

- * Spice Rack included
- * Choice of handles available
- * 3 Adjustable shelves inside







900 Open Counter Top Cabinet

KCC-OR-900

“Why choose me...?”

- * 3 Adjustable shelves





1050 Plate Rack Wall Cabinet

KCWM-PLA-RAC

“Why choose me...?”

- * Display all your plates in style
- * Holds up to 40 plates
- * Includes end panels



Chichester /Top Boxes



Wood or Glass Panel

Top Boxes - explained

Our new collection of stylish Top Boxes are perfect for those kitchens with high ceilings. Each box offers practical storage in a beautifully lit display case that sits on top of your wall cabinets. They also come with a separate wood panel so you can replace the glazing for a more informal storage solution. Each Top Box features intergrated light fixtures.

New



(left & right)

325 Glazed Top Box

KCT-1DG-325-L/R



New



(left & right)

338 Curved Glazed Top Box

KCT-1DC-338-L/R

“Why choose me...?”

* Curved design for a corner or end



New



(left & right)

450 Glazed Top Box

KCT-1DG-450-L/R



New



(left & right)

500 Glazed Top Box

KCT-1DG-500-L/R



New

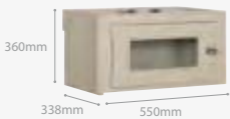

(left & right)

550 Glazed Top Box

KCT-1DG-550-L/R



New



690 Glazed Top Box

KCT-1DG-690



New



850 Glazed Top Box

KCT-2DG-850



New



855 Glazed Top Box

KCT-2DG-855



New



900 Glazed Top Box

KCT-2DG-900



New



990 Glazed Top Box

KCT-2DG-990



New



1050 Glazed Top Box

KCT-2DG-1050



New



1250 Glazed Top Box

KCT-4DG-1250



New

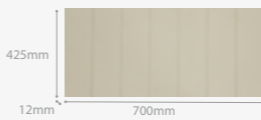

Top Box End Panel

KCT-EP

“Why choose me...?”

* Elegant grooved panel to finish a run



New



Top Box Moulding

KCT-MOU-3000

“Why choose me...?”

* Seamless integration with wall cabinets



Glazed Top Boxes

“Why choose me...?”

- * Integral lights for an elegant display space
- * Perfect for High Ceilings
- * Practical Storage
- * Choose your own handles and paint colours
- * Each cabinet comes with a wood panel to replace the glazing for a more informal storage solution (except for the Curved Top Box)

Chichester /Full Height Cabinets



700 Full Height Cabinet End Panel

KCF-EP

“Why choose me...?”

- * Grooved panel



990 Bridge Link Wall Cabinet

KCF-BRI

“Why choose me...?”

- * Links together two full height kitchen cabinets
- * Choice of handles available



450 Larder Full Height Cabinet

KCF-LDR-0450-L/R

“Why choose me...?”

- * Adjustable shelving
- * Split doors
- * Available in left & right hand versions



Larder Cabinet - explained

When space is at a premium but you want the cavernous storage of a larder, our new 450 full height larder cabinet fits right in! With all the same features as it's big brother the 690, the smaller 450 version provides the same storage options on a slightly smaller scale. The one feature change we have made on this smaller cabinet is in the top storage section. This now features a handy hydraulic up and over style door leaving you both hands free to access your contents.



Double Full Height - explained

Contents :

- 1 x Cornice
- 2 x Full height end panel
- 1 x Larder cabinet
- 1 x Fridge freezer cabinet

Dimensions :

- Width - 1490mm
- Depth - 655mm
- Height - 2230mm (inc. cornice)

A compact food centre with ample storage for a whole family. This cabinet combination is also a beautiful looking piece for your kitchen. Set at the end of a run of base cabinets or place freestanding as a fabulous feature. Fridge, freezer, shelving, drawers, amazingly they are all there!



690 Larder Full Height Cabinet

KCF-LDR-L/R

“Why choose me...?”

- * Adjustable shelving
- * Split doors
- * Available in left & right hand versions



Larder Cabinet - explained

Our larder cabinet is like Dr Who's Tardis! Neat and compact on the outside, yet with a wealth of storage on the inside. The bottom half of the cabinet has run out drawers that are ideal as a fruit and vegetable store. The middle section has four adjustable compartments for all your tins and bottles, pasta and dry goods. Meanwhile the door shelves can look after all your various bottles of oil, jams, herbs or spices. The top compartment gives further storage, particularly for those items that little fingers should not find!



Grand Full Height - explained

Contents :

- 1 x Cornice
- 2 x Full height end panel
- 2 x Larder cabinet
- 1 x Bridge link cabinet

Dimensions :

- Width - 2480mm
- Depth - 650mm
- Height - 2230mm (inc. cornice)

The team here are very excited with this new combination. We love the look. We just hope that you've got the space. Incorporating two larders and providing a centre location for an American Fridge/Freezer of your choice.



690 Fridge Freezer Full Height Cabinet

KCF-FFR-L/R

“Why choose me...?”

- * Sliding hinges, important to use recommended appliances
- * High storage cupboard
- * Available in left & right hand versions
- * Neff appliances recommended



Fridge Freezer Cabinet - explained

Styled to match in neatly with the Larder Cabinet and Double Appliance cabinet this cabinet has two split doors that neatly conceal a Neff Fridge Freezer. Naturally this cabinet will fit many other Fridge Freezer options or even a full height fridge. In this instance you simply use a joining plate to lock the separate doors together. The appliance is easily fitted to the cabinet and screwed into place, with allowance for sufficient ventilation having been built in. A simple fridge freezer never looked so good!

Chichester /Full Height Cabinets



690 Single Appliance Full Height Cabinet

KCF-OVN-600

“Why choose me...?”

- * Space for a single appliance
- * High storage cupboard
- * Under drawer runners
- * Adjustable shelf
- * Neff appliances recommended



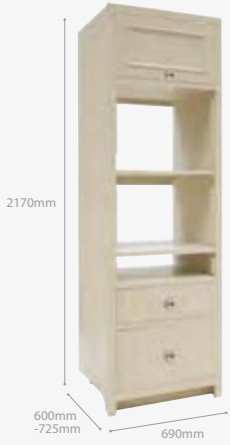

690 Double Appliance Full Height Cabinet

KCF-OVN-1050

“Why choose me...?”

- * Space for a range of appliances
- * High storage cupboard
- * Under drawer runners
- * Neff appliances recommended



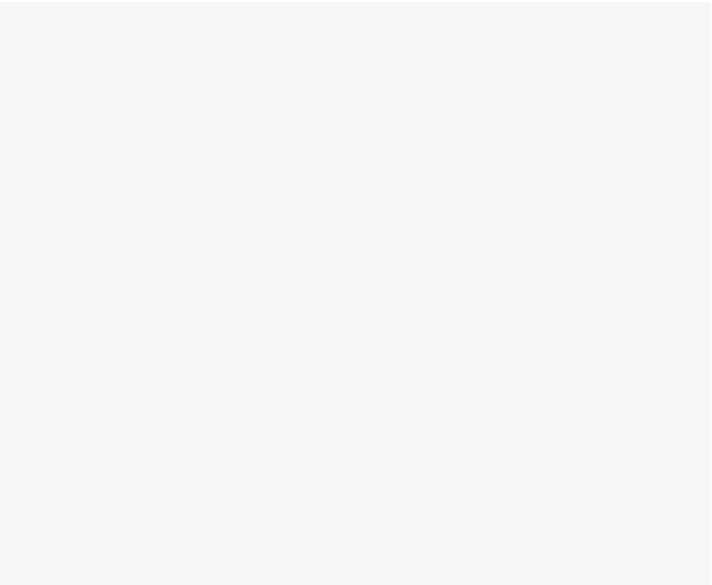

/Wine Racks



2ft 6 Wine Rack

CHI-WIN-2FT6- 

“Why choose me...?”

- * Storage for up to 24 bottles
- * I can be an all-in-one drinks cabinet with drawer and wine store
- * Under drawer runners





4ft Wine Rack

CHI-WIN-4FT- 

“Why choose me...?”

- * Storage for up to 40 bottles
- * I can be an all-in-one drinks cabinet with drawer and wine store
- * Under drawer runners

See me on page 37...





Tall Wine Rack

CHI-WIN- 

“Why choose me...?”

- * Storage for up to 25 bottles
- * I can be an all in one drinks cabinet with shelves and drawer and wine store
- * Under drawer runners

See me on page 37...



Chichester /Free-standing



86cm
55cm
81cm

End Grain Chopping Block

CHI-CHP-TW- 

“Why choose me...?”

- * Beautiful end grain wooden top to keep your knives sharp
- * Under drawer runners

See me on page 34...





92cm
82cm
142cm

Kitchen Island

CHI-ISL-140x80- 

“Why choose me...?”

- * Versatile storage for wine, books, pots, plates, knives, forks, you name it!
- * 3 Adjustable shelves
- * Under drawer runners

See me on page 31...





93cm
78cm
163cm

Curved Kitchen Island

KCB-ISLC-1630

“Why choose me...?”

- * Curvaceous ends with plenty of storage space
- * 1 Adjustable shelf
- * Under drawer runners





Includes velvet lined cutlery tray



Finishing Touches



370mm
230mm
170mm

Perrin & Rowe Chrome Tap

KCA-TAP-PER4460CP

“Why choose me...?”

- * Chrome
- * Swinging neck
- * Hot & cold mixer



370mm
230mm
170mm
130mm
50mm

Perrin & Rowe Chrome Tap with Handrinse

KCA-TAP-PER4360CP

“Why choose me...?”

- * Retractable handrinse
- * Swinging neck
- * Hot & cold mixer



91mm
38mm
466mm

Chichester Aluminium Towel Rail

KCA-TRL-466

“Why choose me...?”

- * Retractable
- * Two hanging bars

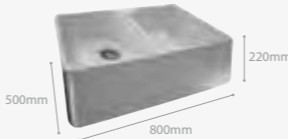

500mm
800mm
220mm

Villeroy & Boch Double Bowl Ceramic Sink

KCA-SIN-CER-2BL

“Why choose me...?”

- * Double bowl
- * Belfast sink
- * Glazed ceramic

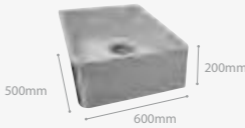

500mm
600mm
200mm

Villeroy & Boch Single Bowl Ceramic Sink

KIA-SIN-001

“Why choose me...?”

- * Single bowl
- * Belfast sink
- * Glazed ceramic

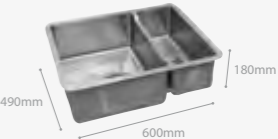

490mm
600mm
180mm

Neptune Stainless Steel Sink

KCA-SIN-STL

“Why choose me...?”

- * Double bowl
- * Stainless Steel

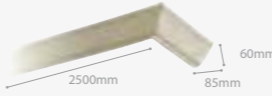

2500mm
85mm
60mm

Chichester 2.5m Top Cornice

KCWU-COR-250

“Why choose me...?”

- * For use on wall, full height & counter top cabinets



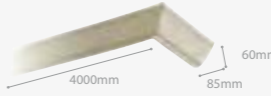

4000mm
85mm
60mm

Chichester 4m Top Cornice

KCWU-COR-4M

“Why choose me...?”

- * For use on wall, full height & counter top cabinets



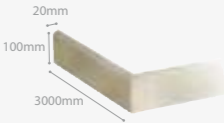

20mm
100mm
3000mm

Chichester 3m Skirting & 4m Curve Skirting Board

KCB-SKT-3000 / KCB-SKT-400

“Why choose me...?”

- * 3m for use on base & full height cabinets
- * Curve for use on curve base cabinets



Standard Colour /  - Limestone



Suffolk

Specifications

The concept follows the classic Shaker look of pared back simplicity set to a perfect proportion. No adornments are needed here as the elegance is plain to see.

The standard colouring reflects our freestanding Suffolk collection in reverse: the exterior is hand finished in a beautiful Dove Grey and the interior is in Honed Slate. Timber abounds in our favourite ash for the shelving and drawer boxes, which are fitted with state of the art soft close drawer runners.

Suffolk /Base Cabinet Explained

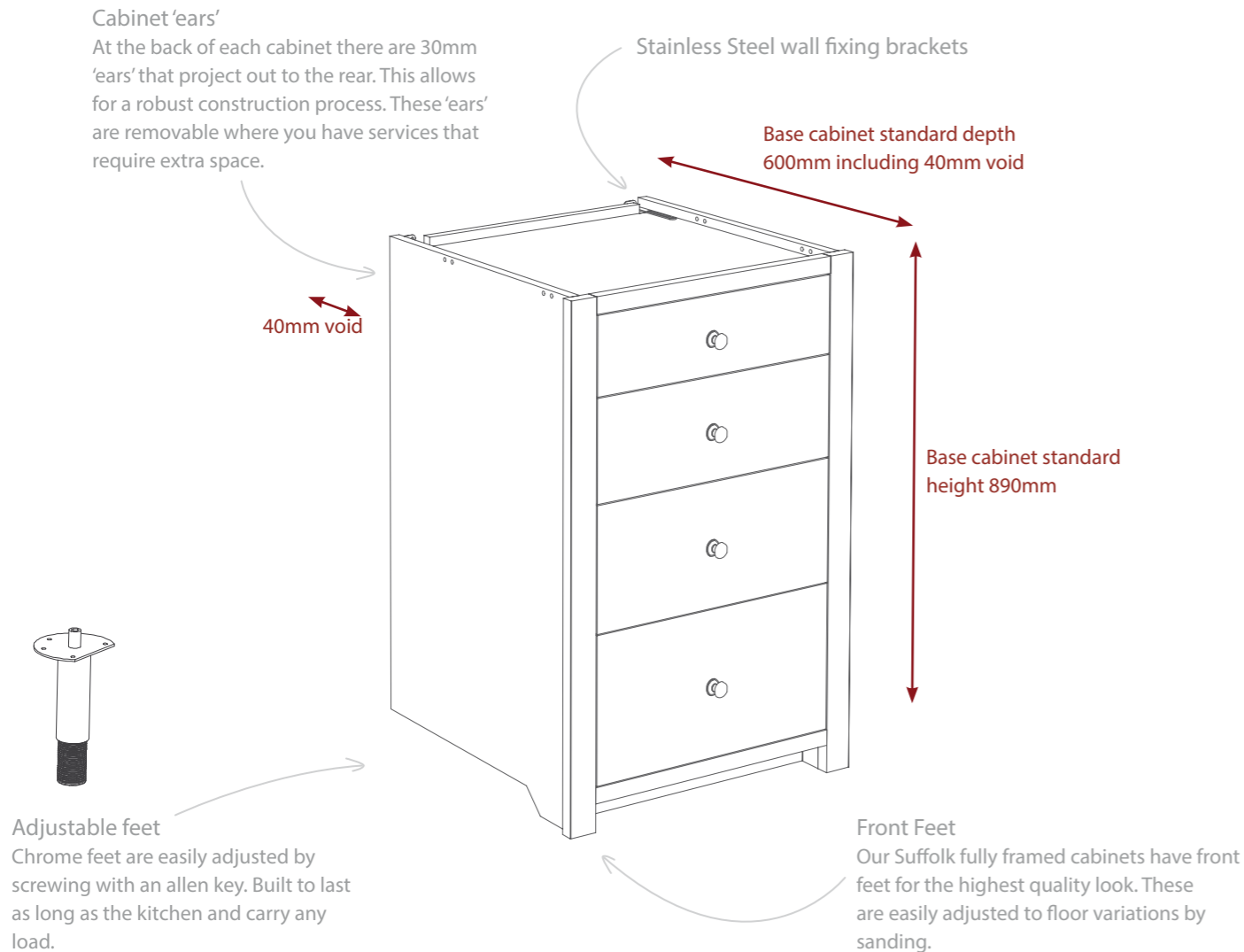

/Wall Cabinet Explained

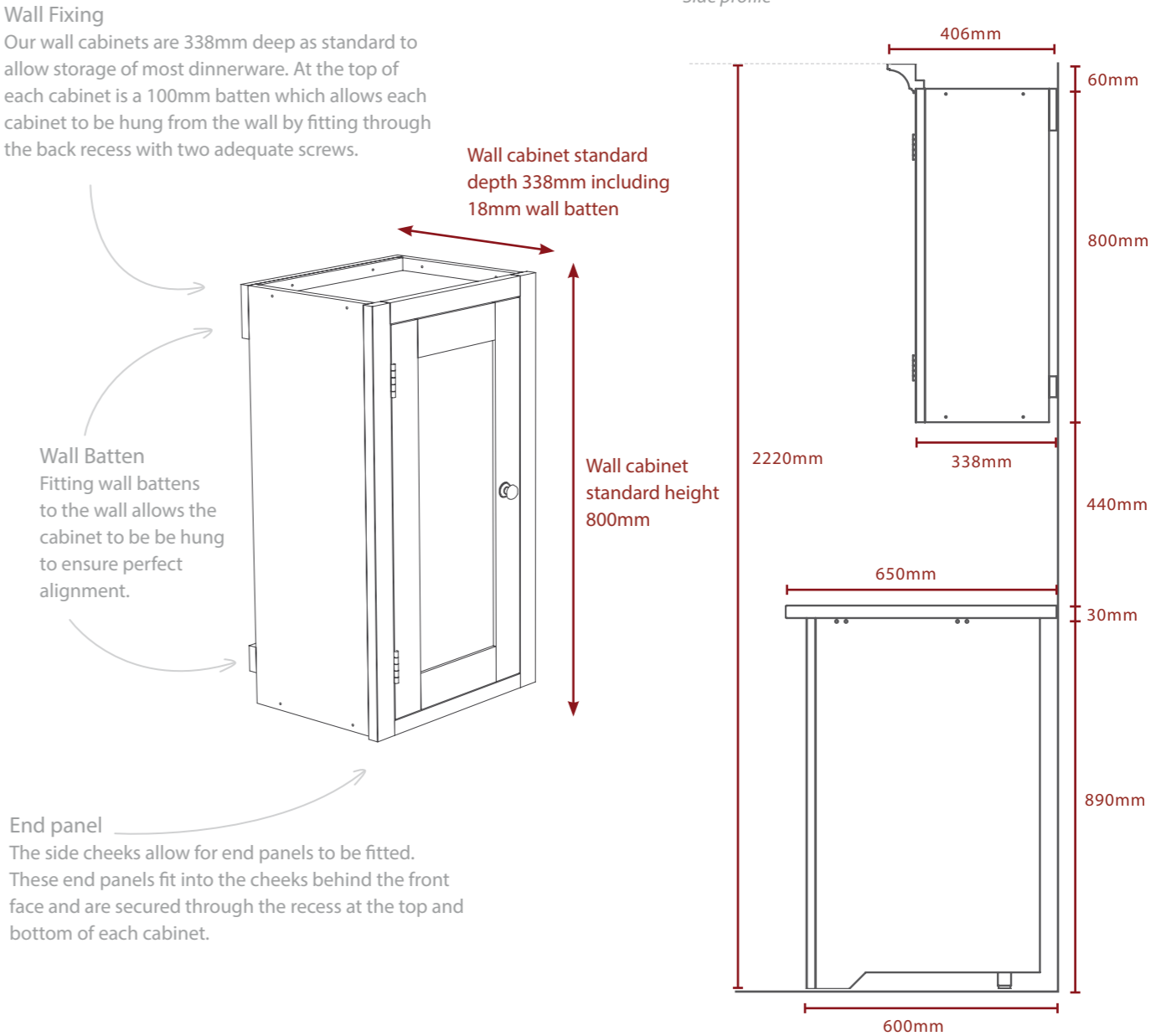

Standard depth :
Base cabinets are set at 600mm from the wall as standard.

Standard height :
Base cabinets are set 920mm tall including 30mm work surface.

Void :
The maximum void (70mm) that can be achieved by cutting back the cabinet 'ears'.

Standard depth :
Wall cabinets are set at 338mm from the wall as standard.

Standard height :
Wall cabinets are set 440mm above a work surface as standard giving a total height of 2220mm including cornice from the floor.

Suffolk / Full Height Cabinet Explained

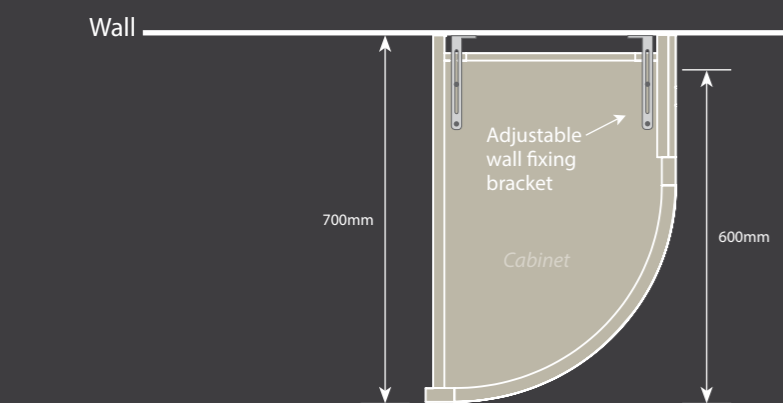
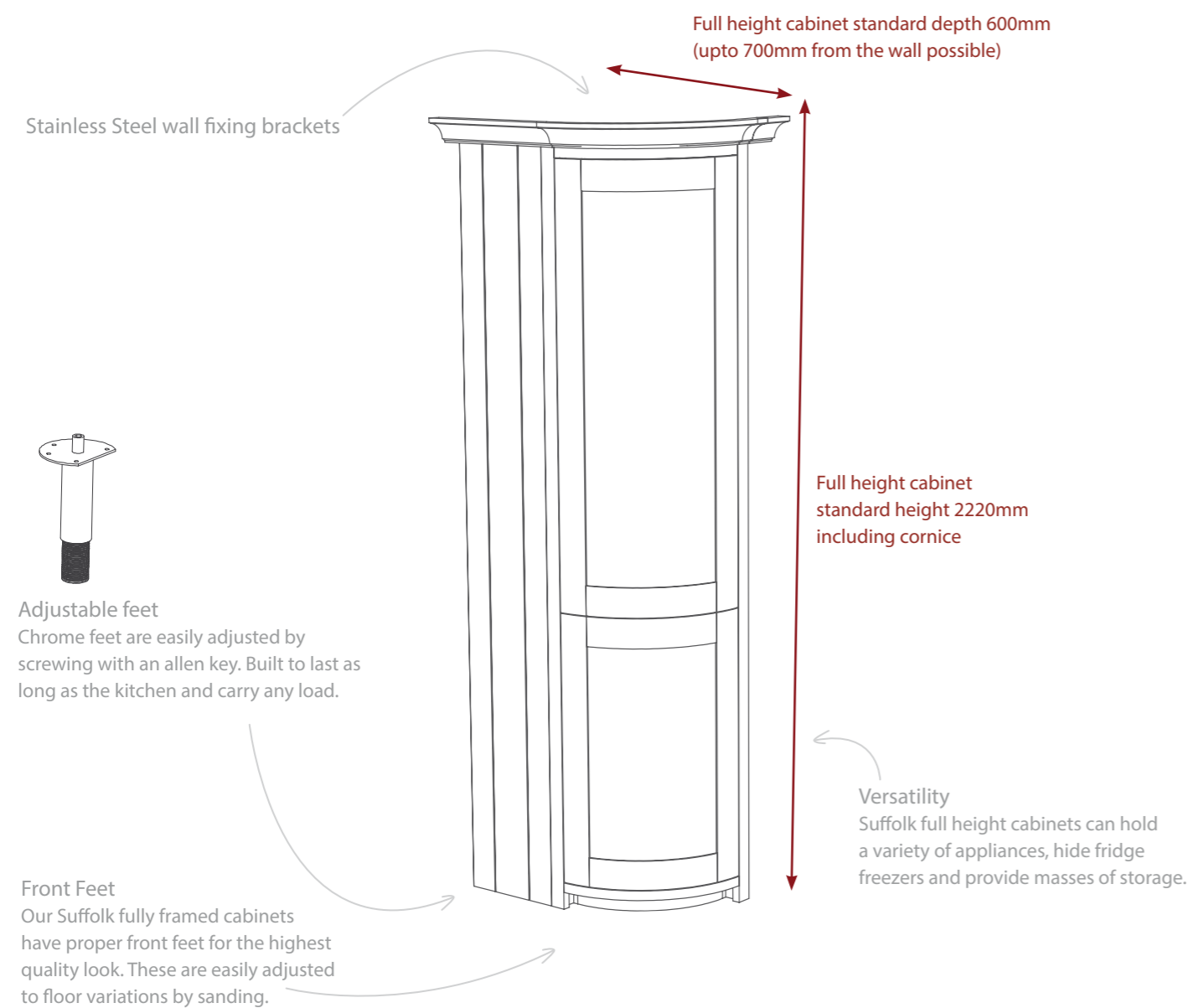

Standard depth :
Full height cabinets can be set from 600mm to 700mm from the wall.

Standard height :
Full height cabinets are set 2220mm tall including cornice.





Offset
A key feature of the Suffolk kitchen is the ability to form an overlap.
When designing a kitchen we use this to emphasise a feature, such as a sink.

This also provides additional functionality. If you require a larger service void for when there is not quite enough space, each overlap that you incorporate will provide an additional 12mm.

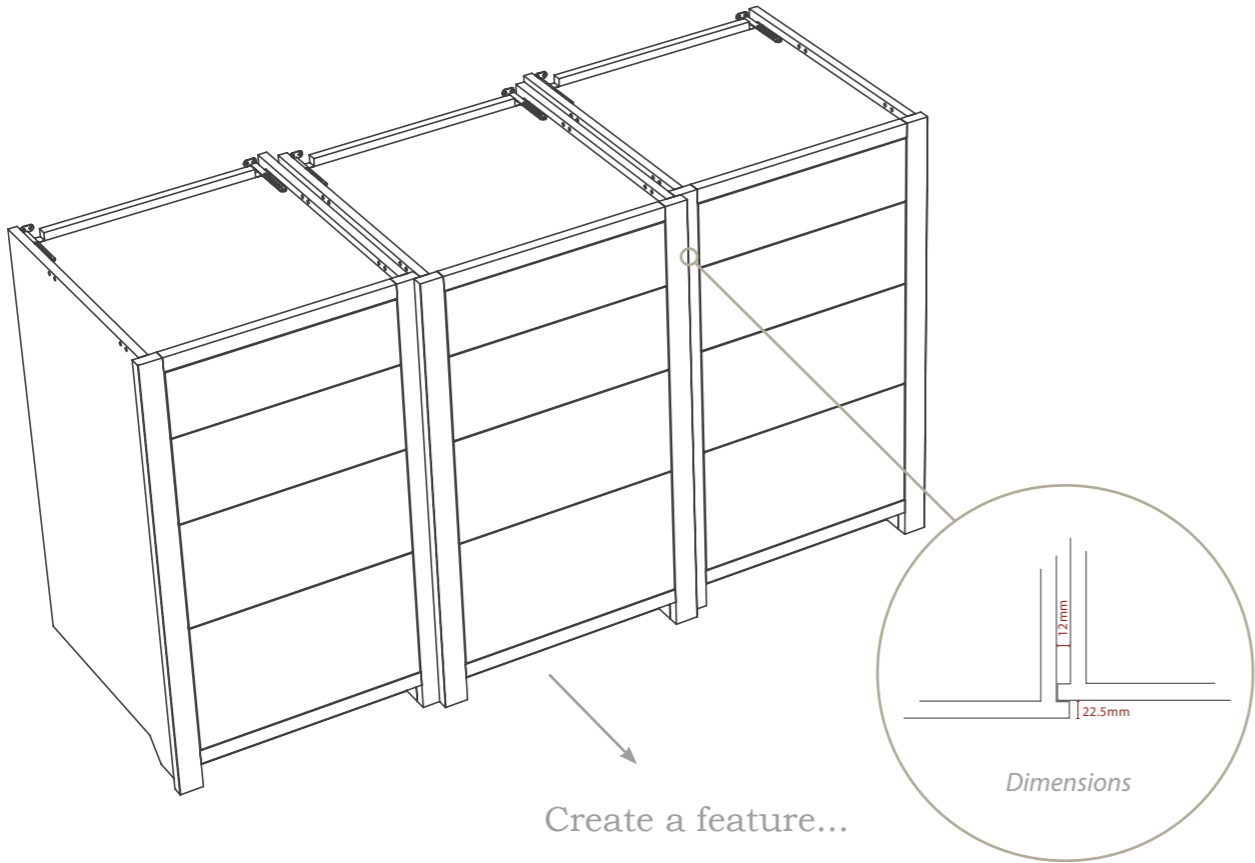

Plan view

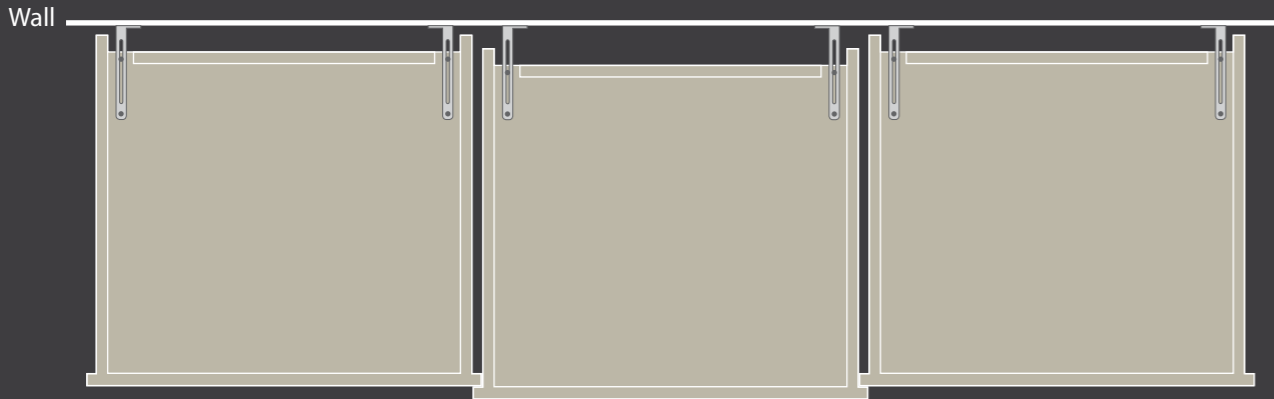

Flush
Alternatively you can set the cabinets flush for a cleaner more modern look.
Choose from one of our more modern monochrome paints to emphasise this look... you can even bring the kicker plate forward to emphasise the flush look and fit with our smallest chrome knobs.

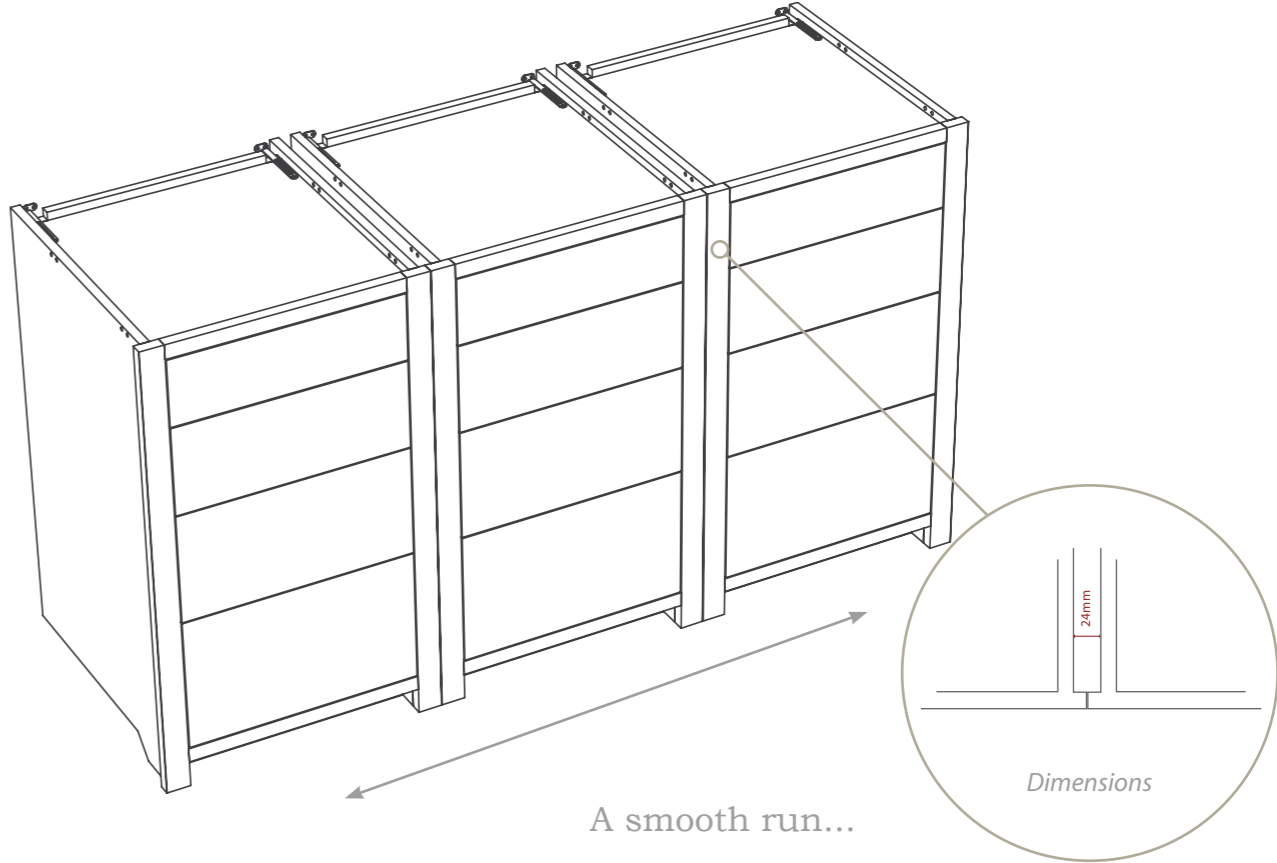

Plan view

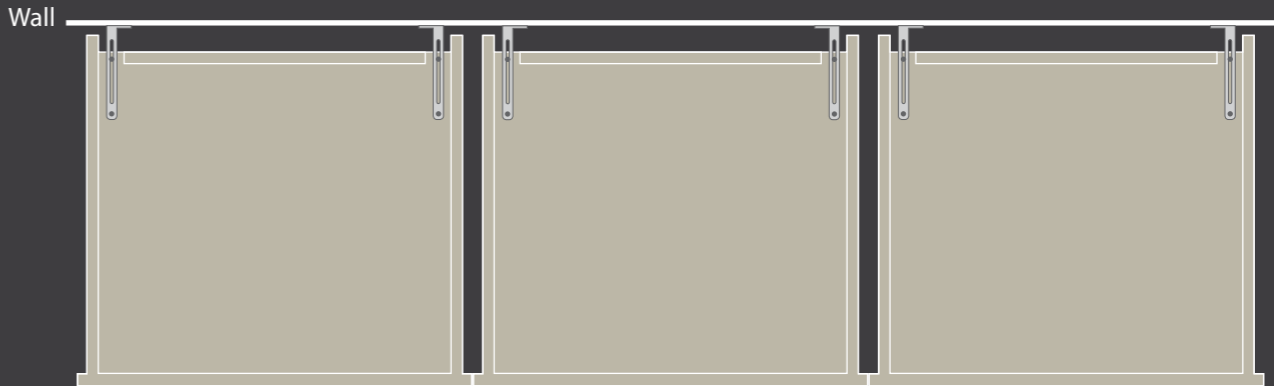

Suffolk /Base Cabinets





190 Towel Rack Base Cabinet

SUFK-BAS-0190-TOW

“Why choose me...?”

- * Built in single towel rail
- * Great for small gaps
- * Also perfect to store your trays







220 Towel Rack Base Cabinet

SUFK-BAS-0220-TOW

“Why choose me...?”

- * Built in double towel rails
- * Great for medium gaps
- * Also perfect to store your trays





500 Double Bin Base Cabinet

SUFK-BAS-0500-DBI

“Why choose me...?”

- * Two bins included
- * Perfect for recycling
- * Pull-out door





350 Base Cabinet

SUFK-BAS-0350-SDR/SDL

“Why choose me...?”

- * 2 Adjustable ‘Zig-Zag’ shelves





600 Base Cabinet

SUFK-BAS-0600-SDR/SDL

“Why choose me...?”

- * 2 Adjustable ‘Zig-Zag’ shelves





1090 Base Cabinet

SUFK-BAS-1090-DDC

“Why choose me...?”

- * 2 Adjustable ‘Zig-Zag’ shelves





190 Wine Rack Base Cabinet

SUFK-BAS-0190-WIN

“Why choose me...?”

- * Storage for 6 bottles
- * Great for small gaps
- * Bottles held in place on solid timber rails





280 Wine Rack Base Cabinet

SUFK-BAS-0280-WIN

“Why choose me...?”

- * Storage for 12 bottles
- * Great for medium gaps
- * Bottles held in place on solid timber rails





520 Single Bin Base Cabinet

SUFK-BAS-0520-BIN

“Why choose me...?”

- * One bin included
- * Perfect for recycling
- * Pull-out door





420 Base Cabinet

SUFK-BAS-0420-DDL/DDR

“Why choose me...?”

- * Under drawer runners
- * Adjustable ‘Zig-Zag’ shelf







560 Base Cabinet

SUFK-BAS-0560-DDL/DDR

“Why choose me...?”

- * Under drawer runners
- * Adjustable ‘Zig-Zag’ shelf





990 Base Cabinet

SUFK-BAS-0990-DDD

“Why choose me...?”

- * Under drawer runners
- * Adjustable ‘Zig-Zag’ shelf





560 Base Support Panel

SUFK-BAS-SUP-0560

“Why choose me...?”

- * Supports work top at end of run
- * Use inbetween 2 appliances





140 Chopping Block Base Cabinet

SUFK-BAS-0140-CBT

“Why choose me...?”

- * Complete with 1 chopping block & 1 tray
- * Great for small gaps
- * End grain chopping block





220 Chopping Block Base Cabinet

SUFK-BAS-0220-CBT

“Why choose me...?”

- * Complete with 2 chopping blocks & 2 trays
- * Great for medium gaps
- * End grain chopping block





690 Undercounter Oven Cabinet

SUFK-BAS-0690-OVN

“Why choose me...?”

- * Home for your single oven
- * Ideally suited for work surface hobs
- * Neff appliances recommended



Suffolk /Base Cabinets



390 4 Drawer Base Cabinet

SUFK-BAS-0390-DRW

“Why choose me...?”

- * Under drawer runners
- * Graduated drawers for an array of storage
- * Complete with velvet cutlery tray





540 4 Drawer Base Cabinet

SUFK-BAS-0540-DRW

“Why choose me...?”

- * Under drawer runners
- * Graduated drawers for an array of storage
- * Complete with velvet cutlery tray





680 4 Drawer Base Cabinet

SUFK-BAS-0680-DRW

“Why choose me...?”

- * Under drawer runners
- * Graduated drawers for an array of storage
- * Complete with velvet cutlery tray





920 4 Drawer Base Cabinet

SUFK-BAS-0920-DRW

“Why choose me...?”

- * Under drawer runners
- * Graduated drawers for an array of storage
- * Complete with velvet cutlery tray





1350 7 Drawer Base Cabinet

SUFK-BAS-1350-DRW

“Why choose me...?”

- * Under drawer runners
- * Graduated drawers for an array of storage
- * Complete with 3 velvet cutlery trays & knife tray



Velvet Cutlery Tray - explained



All of our All-Drawer Base Cabinets come with a velvet lined cutlery tray. This is the perfect material for keeping your cutlery, and has a smooth luxurious feel. The trays are tailored to each cabinet and are also available individually.





1110 Blind Corner Base Cabinet

SUFK-BAS-0550-BCL/BCR

“Why choose me...?”

- * Ideal for the smaller kitchen
- * Shelf storage inside
- * Makes the most out of otherwise easily lost space





860 Corner Base Cabinet

SUFK-BAS-0860-CBR/CBL

“Why choose me...?”

- * Bi-fold door
- * Shelf storage inside
- * Makes the most out of otherwise easily lost space





700 Sink Base Cabinet

SUFK-BAS-0700-SIN

“Why choose me...?”

- * Home for your single Belfast sink
- * Removable blanking panel included to use with under-mounted sinks





900 Sink Base Cabinet

SUFK-BAS-0900-SIN

“Why choose me...?”

- * Home for your double Belfast sink
- * Removable blanking panel included to use with under-mounted sinks





830 Corner Carousel Cabinet

SUFK-BAS-0830-CAR

“Why choose me...?”

- * Carousel shelves inside
- * Makes the most out of otherwise easily lost space
- * Can be fitted left or right handed



830 Corner Carousel Cabinet - explained

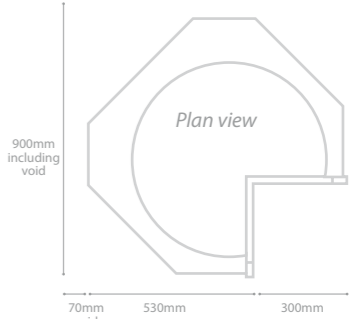

Plan view

Suffolk /Base Cabinets



890mm
546mm
-600mm
480mm

480 Single Potboard Base Cabinet

SUFK-BAS-0480-POT

“Why choose me...?”

- * Place this at the end of a run or mid run to add open storage and character to your kitchen
- * One drawer and lower shelf storage





890mm
450mm
1200mm

1200 Potboard Base Cabinet

SUFK-BAS-1200-POT

“Why choose me...?”

- * Perfect at the end of a custom built island
- * Three drawers and lower shelf storage for pots and pans





890mm
560mm
400mm
(left & right)

400 Curved Base Cabinet

SUFK-BAS-0400-CBR/CBL

“Why choose me...?”

- * Beautiful curve door
- * Shelf storage inside
- * End panel included





888mm
500mm
800mm

Free-standing Chopping Block

SUFK-BAS-0500-BLK

“Why choose me...?”

- * Heavy duty chopping block
- * Hanging rail complete with hooks



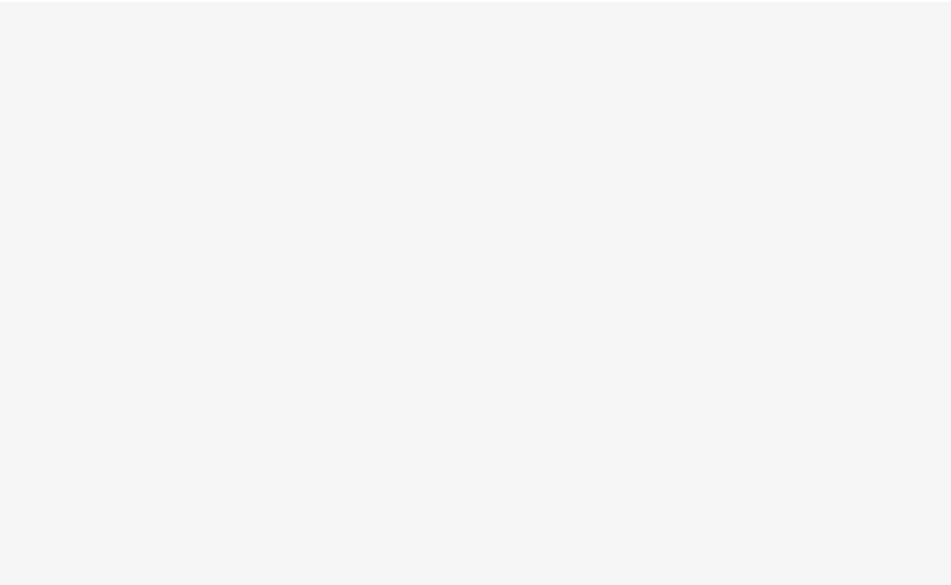

/Panels



890mm
22mm
600mm

600 Adjustable False Panel

SUFK-END-0600-BAS

“Why choose me...?”

- * Supplied dry jointed to allow adjustment in size and fit into any space in your kitchen design





122mm
890mm
18mm door
600mm

600 Washing Machine ‘Face’

SUFK-BAS-0600-WAS

“Why choose me...?”

- * Hide away an integrated washing machine
- * Neff, Bosch + Siemens appliances recommended





122mm
890mm
22mm door
600mm

600 Dishwasher ‘Face’

SUFK-BAS-0600-DIS

“Why choose me...?”

- * Hide away a tall integrated dishwasher
- * Should be used with lower moulding to complete the seamless look
- * Neff appliances recommended





122mm
890mm
22mm door
600mm

600 Undercounter Fridge ‘Face’

SUFK-BAS-0600-FRI

“Why choose me...?”

- * Hide away an integrated fridge
- * Neff appliances recommended

Please note your appliance may require ventilation.





890mm
47.5mm
725mm

New

725 Appliance Doors

SUFK-APP-DOO-0725

“Why choose me...?”

- * Hide away an integrated fridge
- * Neff appliances recommended



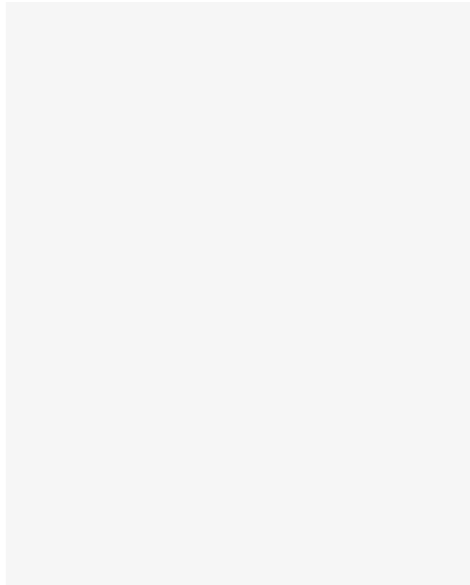

Suffolk /Wall Cabinets



450 Door Wall Cabinet

SUFK-WAL-0450-SDL/SDR

“Why choose me...?”

- * 2 Adjustable ‘Zig-Zag’ shelves inside



450 Glazed Wall Cabinet

SUFK-WAL-0450-SGL/SGR

“Why choose me...?”

- * Adjustable oak framed shelves with glass inset
- * Built-in spot light



920 Door Wall Cabinet

SUFK-WAL-0920-DDC

“Why choose me...?”

- * 2 Adjustable ‘Zig-Zag’ shelves inside



600 Door Wall Cabinet

SUFK-WAL-0600-SDL/SDR

“Why choose me...?”

- * 2 Adjustable ‘Zig-Zag’ shelves inside



920 Glazed Wall Cabinet

SUFK-WAL-0920-DDG

“Why choose me...?”

- * Adjustable oak framed shelves with glass inset
- * Built-in spot light



338 Curved Wall Cabinet

SUFK-WAL-0338-CUR/CUL

“Why choose me...?”

- * Single shelf inside
- * Uses corner space efficiently
- * Cornice included



390 Corner Wall Cabinet

SUFK-WAL-0390-45L/45R

“Why choose me...?”

- * Single shelf inside
- * Uses corner space efficiently

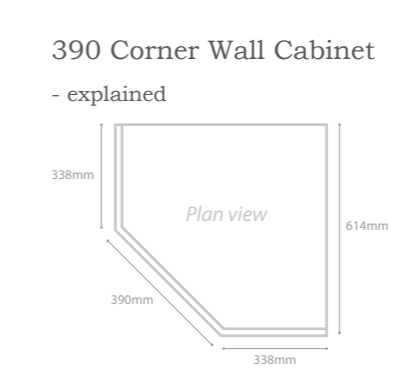

390 Corner Wall Cabinet

- explained

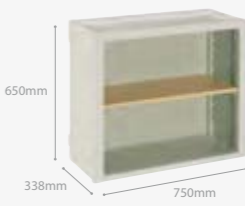

750 Open Wall Cabinet

SUFK-WAL-0750-OPN

“Why choose me...?”

- * Massive amounts of open storage
- * Adjustable ‘Zig-Zag’ shelving system

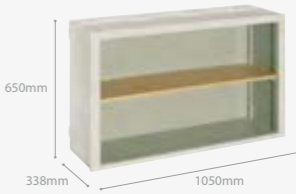

1050 Open Wall Cabinet

SUFK-WAL-1050-OPN

“Why choose me...?”

- * Massive amounts of open storage
- * Adjustable ‘Zig-Zag’ shelving system

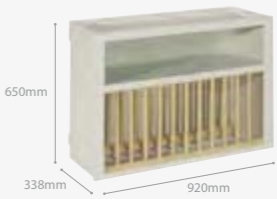

920 Plate Rack Wall Cabinet

SUFK-WAL-0920-WPR

“Why choose me...?”

- * Display all your plates in style
- * Holds up to 12 plates



Suffolk /Counter Top Cabinets



500 Door Counter Top Cabinet

SUFK-CTP-0500-SDL/SDR

“Why choose me...?”

- * Massive amounts of storage
- * 3 Adjustable ‘Zig-Zag’ shelves inside



920 Door Counter Top Cabinet

SUFK-CTP-0920-DDC

“Why choose me...?”

- * Massive amounts of storage
- * 3 Adjustable ‘Zig-Zag’ shelves inside



500 Glazed Counter Top Cabinet

SUFK-CTP-0500-SGL/SGR

“Why choose me...?”

- * Adjustable oak framed shelves with glass inset
- * Built-in spot light
- * Great for displaying glassware



920 Glazed Counter Top Cabinet

SUFK-CTP-0920-DDG

“Why choose me...?”

- * Adjustable oak framed shelves with glass inset
- * Built-in spot light
- * Great for displaying glassware



750 Open Counter Top Cabinet

SUFK-CTP-0750-OPN

“Why choose me...?”

- * Use in combination with a seven drawer base cabinet to create a kitchen dresser



/Cooker Surrounds

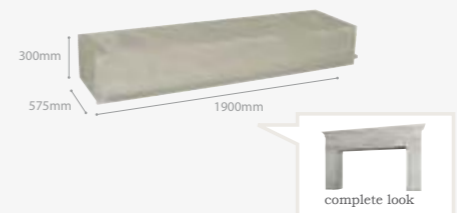

1900 Cooker Surround Top Cabinet

SUFK-CTP-1900-CST

“Why choose me...?”

- * Teamed with the cooker surround side cabinet, this adds an elegant finishing touch



Please note cornice is not included



2500 Cooker Surround Top Cabinet

SUFK-CTP-2500-CST

“Why choose me...?”

- * Teamed with the cooker surround side cabinets, this adds an elegant finishing touch .



Please note cornice is not included



350 Cooker Surround Side Cabinet

SUFK-CTP-0350-CDL/CDR

“Why choose me...?”

- * Teamed with the cooker surround top, this cabinet adds an elegant finishing touch



Buckland Cooker Hood Corbels (pair)

BUC-COR-300

“Why choose me...?”

- * Can be painted to provide an architectural feature

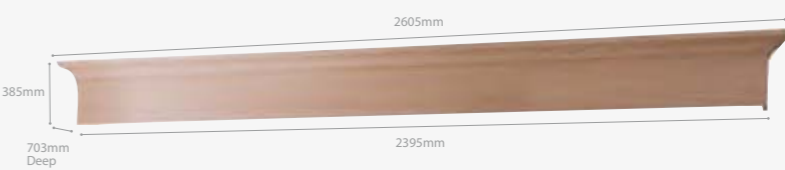

Buckland Cooker Hood

BUC-HOO-2605

“Why choose me...?”

- * Teamed with the Cooker Hood Corbels it adds an elegant finishing touch & is the perfect way to conceal an extractor fan

Suffolk /Full Height Cabinets



2160mm

400mm

190mm

190 Wine Rack Full Height Cabinet

SUFK-FUL-0190-WIN

“Why choose me...?”

- * Great for framing an American fridge
- * Holds 16 bottles
- * Each bottle is held in place on solid timber rails



2160mm

400mm

380mm

380 Book Case Full Height Cabinet

SUFK-FUL-0380-BOO

“Why choose me...?”

- * Perfect for filling in alcoves
- * Store all your cookery books in style
- * Adjustable ‘Zig-Zag’ shelving system



2160mm

1260mm

780mm

600mm -700mm

450mm

450 Larder Full Height Cabinet

SUFK-FUL-0450-LDL/LDR

“Why choose me...?”

- * 3 Adjustable shelves inside
- * Four graduated internal drawers on runners
- * Designed for a work surface to be placed inside to create a seamless look



2160mm

1260mm

780mm

600mm -700mm

690mm

690 Larder Full Height Cabinet

SUFK-FUL-0690-LDL/LDR

“Why choose me...?”

- * Adjustable shelves inside
- * Four graduated internal drawers on runners
- * Designed for a work surface to be placed inside to create a seamless look



2160mm

597mm

597mm

600mm -700mm

690mm

690 Single Appliance Full Height Cabinet (600)

SUFK-FUL-0690-060

“Why choose me...?”

- * Space for a single appliance
- * High cupboard & 4 graduated drawers for an array of storage
- * Under drawer runners
- * Neff appliances recommended



2160mm

1050mm

597mm

600mm -700mm

690mm

690 Appliance Full Height Cabinet (1050)

SUFK-FUL-0690-105

“Why choose me...?”

- * Various combination options to fit appliances
- * High cupboard & 2 graduated drawers for an array of storage
- * Under drawer runners
- * Neff appliances recommended



2160mm

1543mm

474mm

600mm -700mm

1100mm

1100 Larder Full Height Cabinet

SUFK-FUL-1100-LAR

“Why choose me...?”

- * Two large pan drawers on runners
- * Internal drawers, shelving & spice racks
- * Designed for a work surface to be placed inside to create a seamless look



2160mm

2160mm

600mm -700mm

690mm

690 Fridge Freezer Full Height Cabinet

SUFK-FUL-0690-FRI

“Why choose me...?”

- * Split doors to match fridge freezer
- * Doors can be hung on the left or right
- * Extra tall appliances recommended, please use the following models or the latest equivalent: Neff: K9524, K8345

This cabinet requires ventilation so cannot be used with fully skirted option.



340mm

525mm

920mm

(360x1016mm including batten)

920 Bridge Link Wall Cabinet

SUFK-FUL-0920-BRI

“Why choose me...?”

- * Links together two full height kitchen cabinets
- * Make good use of space above an American fridge



2160mm

1260mm

780mm

600mm

390mm (excluding cornice)

388 Full Height Curved Cabinet

SUFK-FUL-0388-CUL/CUR

“Why choose me...?”

- * Four adjustable shelves
- * Maximum use of space
- * Softer look to end a run of cabinets
- * Curved cornice included



(left & right)

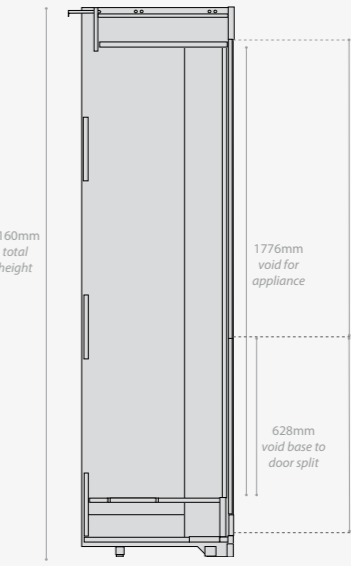

2160mm total height

2044mm total door height

1776mm void for appliance

628mm void base to door split

690 Fridge Freezer Full Height Cabinet Cross-sectional diagram

Suffolk /Panels



Base End/Scribing Panel

SUFK-END-0628-BAS

“Why choose me...?”

- * Grooved panel
- * Finishes off a run of base cabinets neatly



Wide Base End Panel

SUFK-END-2000-BAS

“Why choose me...?”

- * Grooved panel finishes off a run of base cabinets neatly
- * Used when creating large islands



600 Adjustable False Panel

SUFK-END-0600-BAS

“Why choose me...?”

- * Supplied dry jointed to allow adjustment in size and fit into any space in your kitchen design



Wall End/Scribing Panel - Short

SUFK-END-0315-WAS

“Why choose me...?”

- * Grooved panel
- * Finishes off a run of wall cabinets neatly



Wall End/Scribing Panel

SUFK-END-0366-WAS

“Why choose me...?”

- * Grooved panel
- * Finishes off a run of wall cabinets neatly



Wall End/Scribing Panel - Tall

SUFK-END-0366-WAL

“Why choose me...?”

- * Grooved panel
- * Finishes off a run of wall cabinets neatly



Counter Top End/Scribing Panel

SUFK-END-0478-CTP

“Why choose me...?”

- * Grooved panel
- * Finishes off a run of counter top and cooker surround cabinets neatly



Full Height End/Scribing Panel

SUFK-END-0678-FUL

“Why choose me...?”

- * Grooved panel finishes off a run of full height cabinets neatly



/Finishing Touches

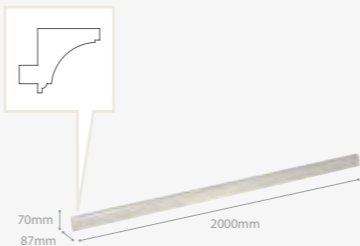

2m Top Cornice

SUFK-KFI-2000-COR

“Why choose me...?”

- * Painted in Dove Grey
- * For use on wall & full height cabinets

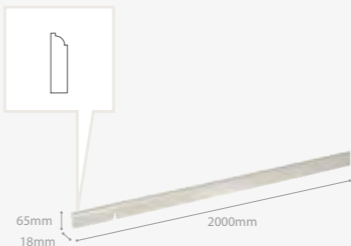

2m Skirting Board

SUFK-KFI-2000-SKI

“Why choose me...?”

- * Painted in Dove Grey
- * Cut to desired length

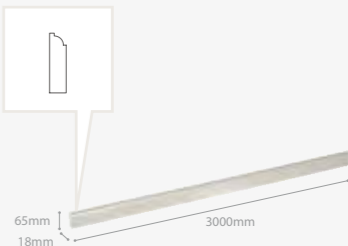

3m Skirting Board

SUFK-KFI-3000-SKI

“Why choose me...?”

- * Painted in Dove Grey
- * Cut to desired length

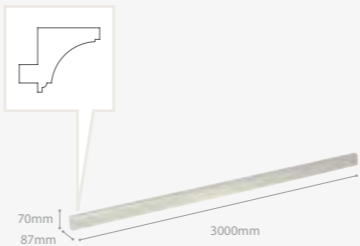

3m Top Cornice

SUFK-KFI-3000-COR

“Why choose me...?”

- * Painted in Dove Grey
- * For use on wall & full height cabinets

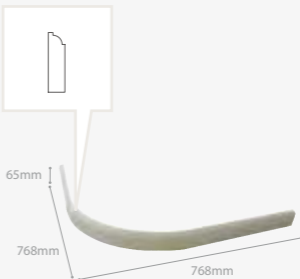

Curved Skirting Board

SUFK-SKT-400

“Why choose me...?”

- * Painted in Dove Grey
- * For use on wall & full height cabinets



Island End Leg (pair)

SUFK-BAS-0070-ILP

“Why choose me...?”

- * For use when creating islands in combination with island end panel
- * Ideal for use with a dishwasher on the end of a run

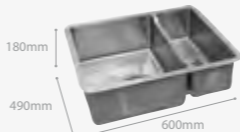

Neptune Stainless Steel Sink

KCA-SIN-STL

“Why choose me...?”

- * Double bowl
- * Stainless Steel

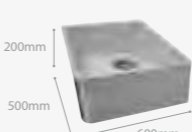

Villeroy & Boch Single Bowl Ceramic Sink

KIA-SIN-001

“Why choose me...?”

- * Single bowl
- * Belfast sink
- * Glazed ceramic

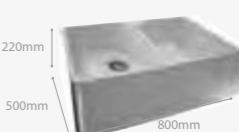

Villeroy & Boch Double Bowl Ceramic Sink

KCA-SIN-CER-2BL

“Why choose me...?”

- * Double bowl
- * Belfast sink
- * Glazed ceramic

Suffolk /Free-standing



Suffolk
3ft Wine Rack

SUFD-WIN-005-

“Why choose me...?”

- * Our smallest wine rack cabinet for a tight space
- * Handy soft close drawer to hold all your wine accessories
- * See me on page 60...



Suffolk
4ft Wine Rack

SUFD-WIN-010-

“Why choose me...?”

- * More flexibility in a smaller space
- * Hidden under drawer runners
- * See me on page 61 ...



Suffolk
End Grain
Chopping Block

SUFK-BAS-0500-BLK-

“Why choose me...?”

- * Beautiful wooden top to keep your knives sharp
- * Solid maple end grain

Suffolk
Kitchen Island

SUFK-BAS-0740-ISL-

“Why choose me...?”

- * My storage is so versatile, wine, books, pots, plates, knives, forks, you name it!
- * 40mm solid ash top
- * Ash wine rack



Suffolk Full Height Combinations

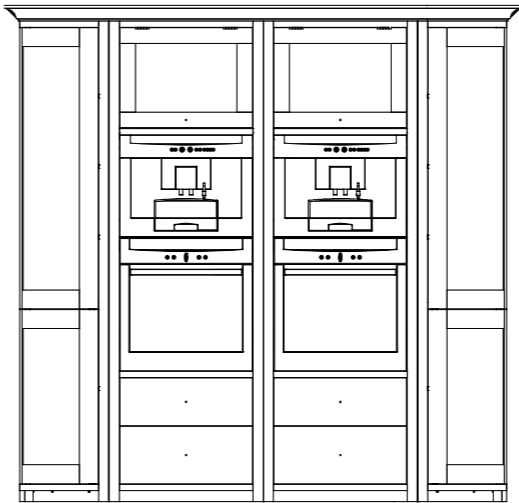

Ultimate Full Height
- explained

The ultimate centre for the serious cook’s kitchen.
A combination of two beautiful curve cabinets teamed with two appliance cabinets (1050 housing). Collectively this offers six shelves, two high storage cupboards, two deep drawers each with a hidden drawer and space for up to six different appliances! From ‘all-in-one’ cookers to microwaves, steam ovens to coffee centres and warming trays, this can hold it all.

- Contents:
- 1x 3m Cornice
 - 2x Curved full height cabinets
 - 2x Appliance full height cabinets (1050 housing)

(price excludes appliances)

Grand Full Height
- explained

This combination looks as stunning in Suffolk as it does in Chichester and Henley. Incorporating two larders and providing a central location for an American fridge. Joined together with a bridge link cabinet, there are ample drawers, cupboards and shelving to cope with the largest of families.

- Contents:
- 2x 2m cornice
 - 2x Full height end panels
 - 2x Larder full height cabinets
 - 1x Bridge link cabinet

(price excludes appliance)

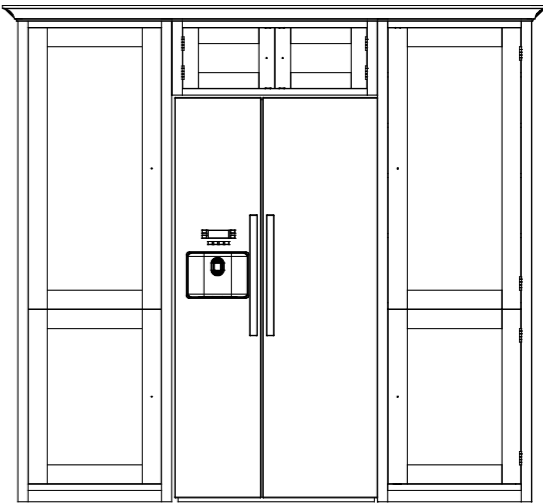



Henley

Specifications

How to out-do Chichester? Now that was a challenge. When we first thought of oak we rejected it because our understanding of an oak kitchen was old and orange and generally horrible.

But then we thought again.. surely we could get a new kind of finish to the oak and come up with a crisp look, on the cusp of contemporary style. It took over a year to get the finish we liked... just a bit obsessive! And the result?

Well, we absolutely love it.

Henley /Base Cabinet Explained

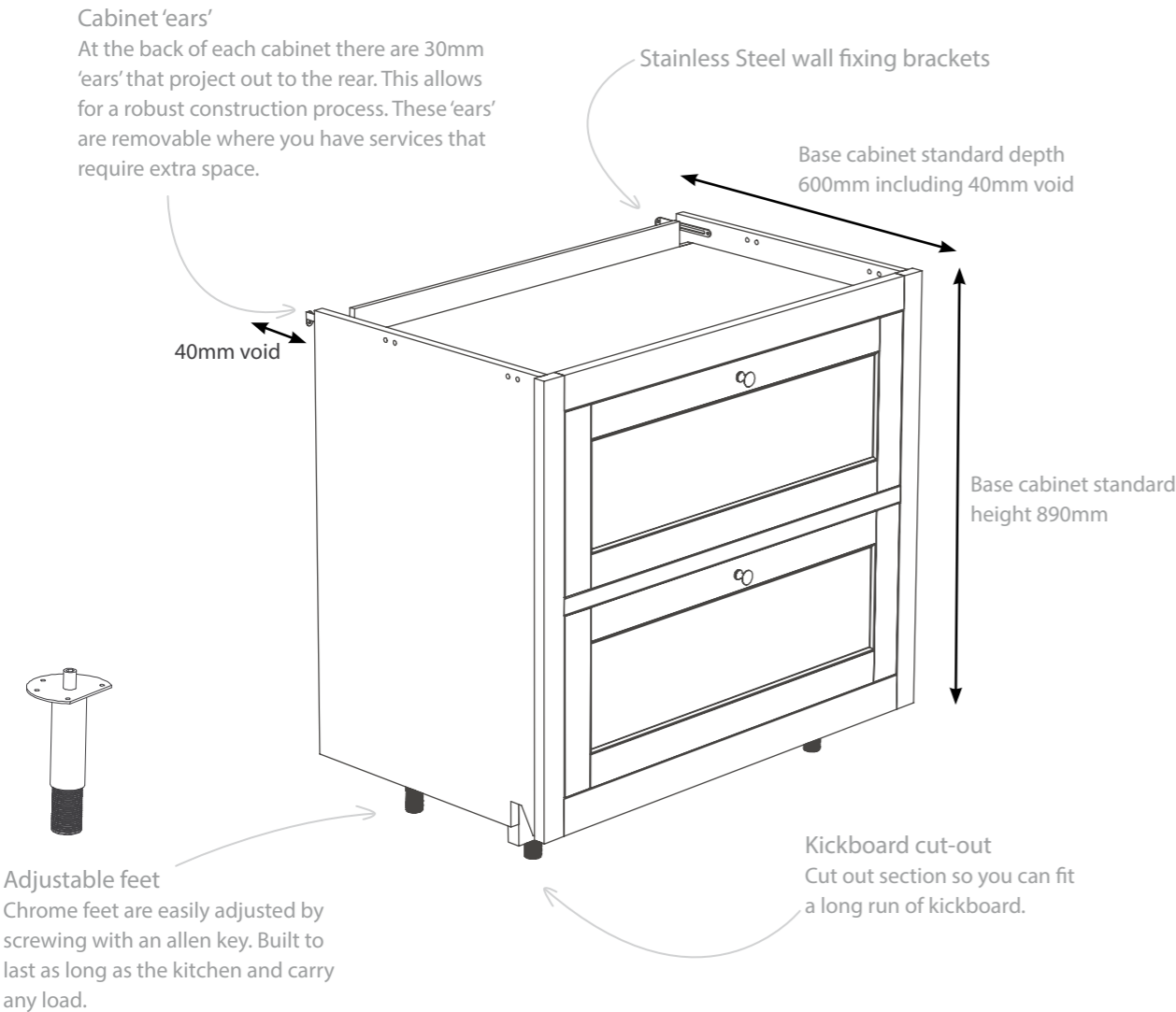

/Wall Cabinet Explained

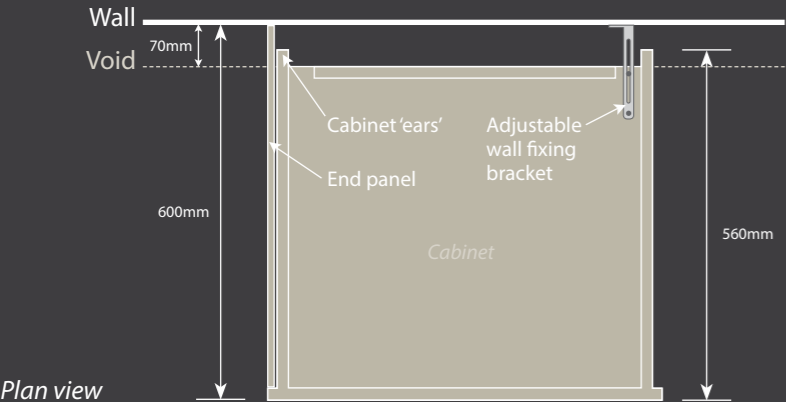
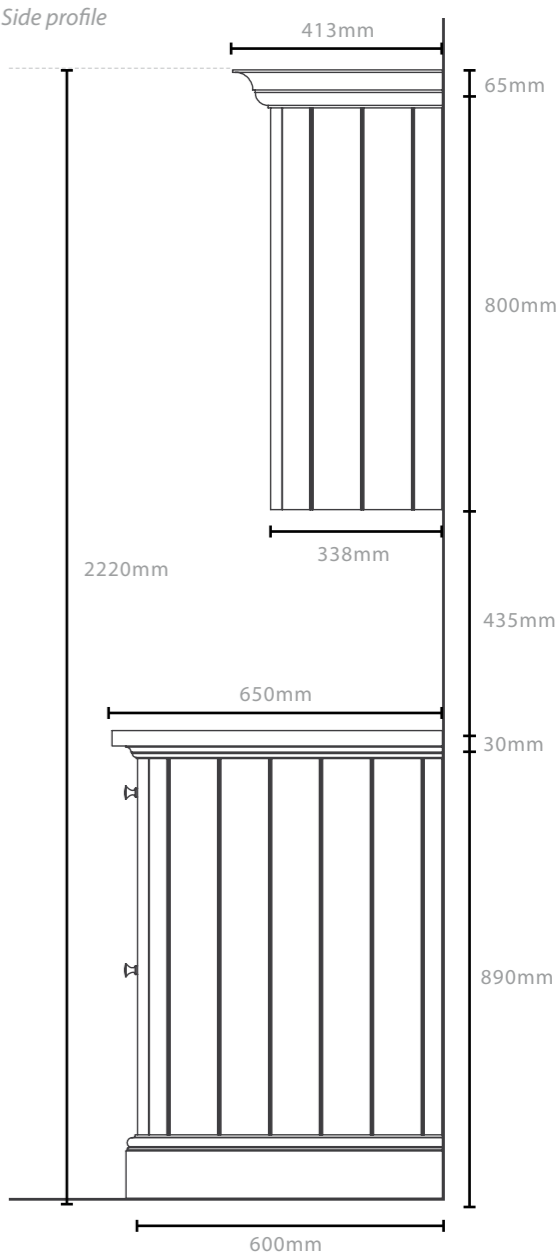
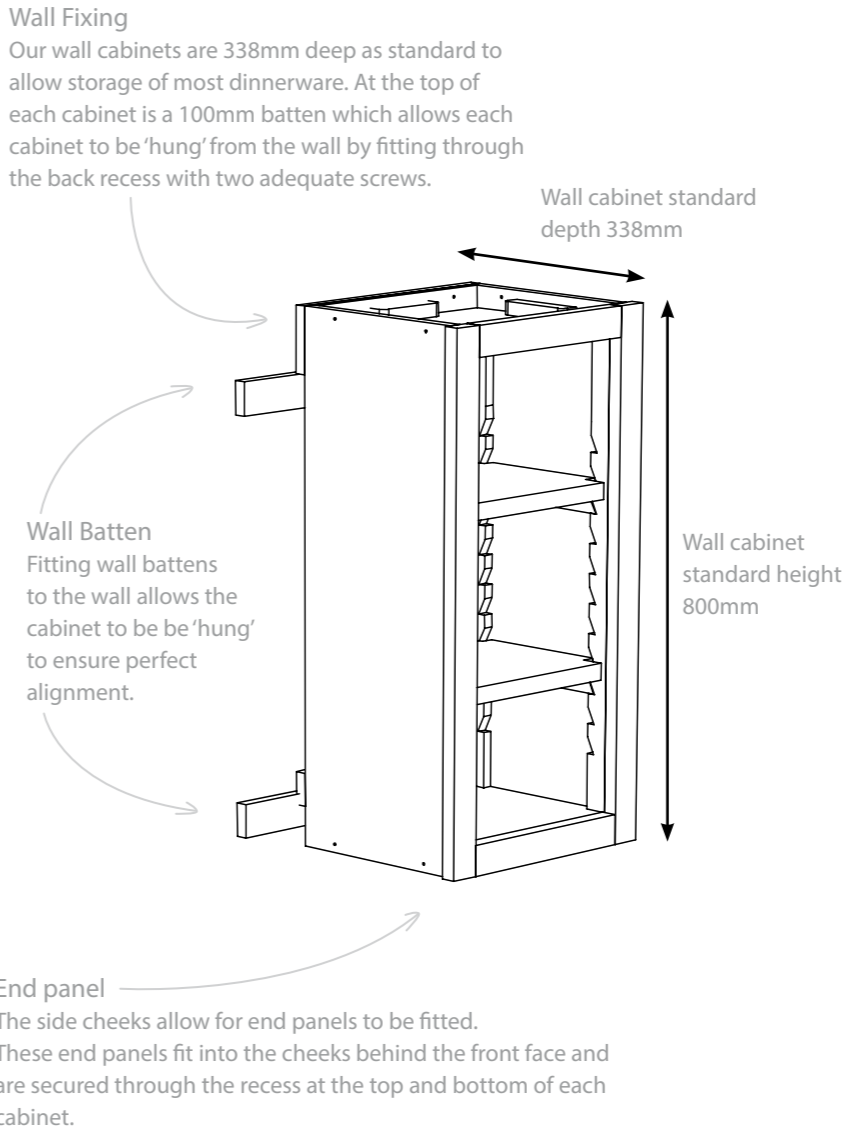

Standard depth :
Base cabinets are set at 600mm from the wall as standard.

Standard height :
Base cabinets are set 920mm tall including 30mm work surface.

Void :
The maximum void (70mm) that can be achieved by cutting back the cabinet 'ears'.

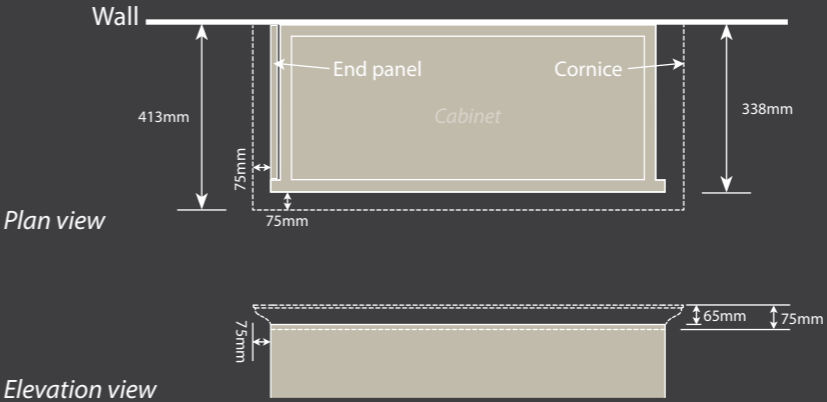

Standard depth :
Wall cabinets are set at 338mm from the wall as standard.

Standard height :
Wall cabinets are set 435mm above a work surface as standard giving a total height of 2220mm including cornice from the floor.

Henley / Full Height Cabinet Explained

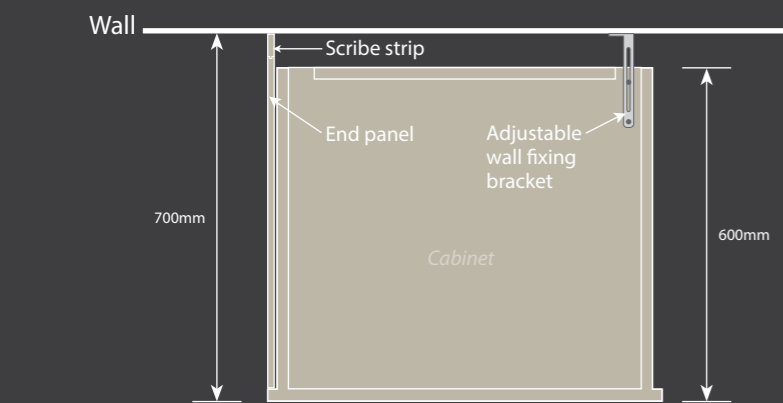
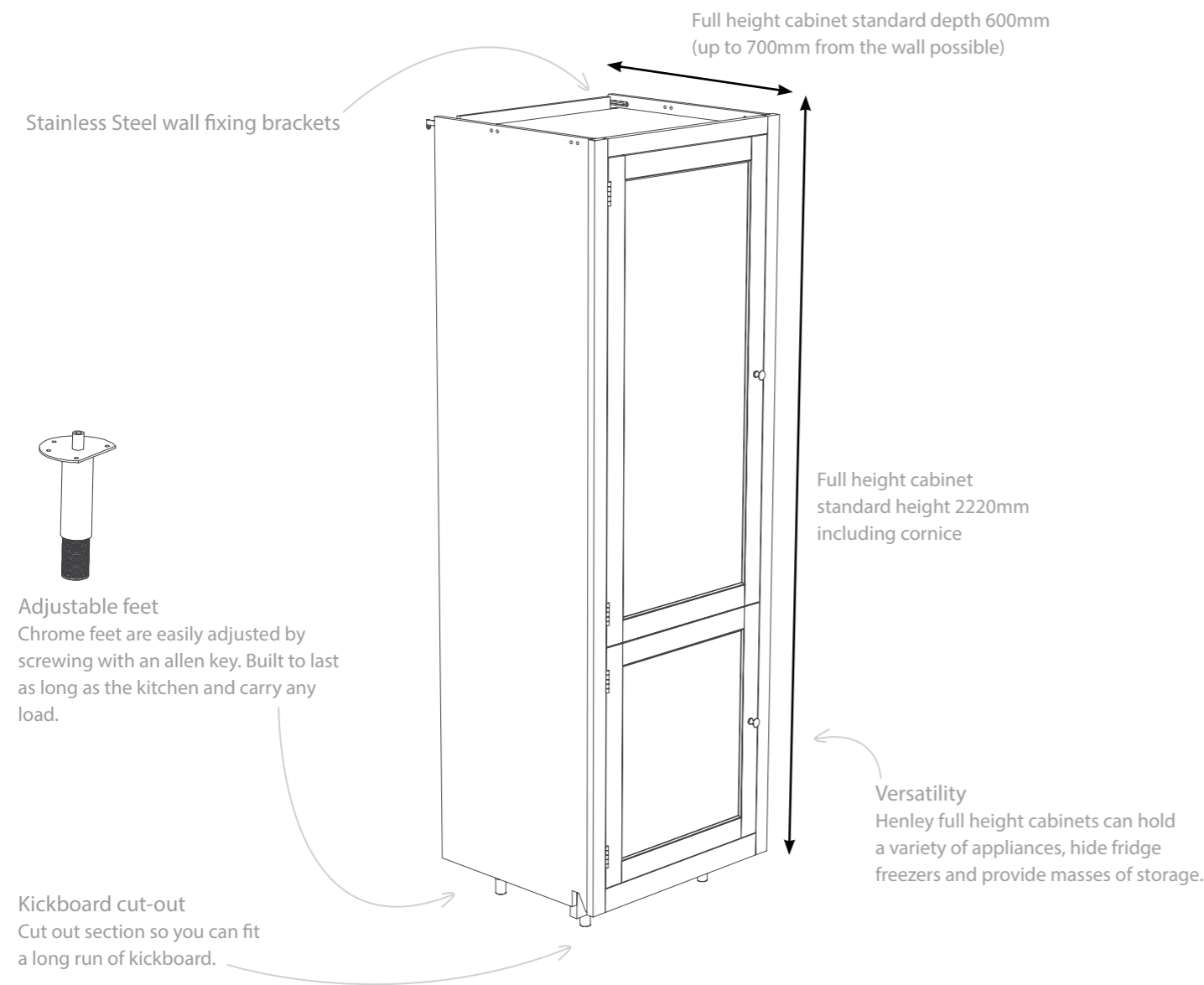

Plan view

Appliance Combinations...

Henley 690 Appliance Full Height Cabinet (600 housing)



Henley 690 Appliance Full Height Cabinet (1050 housing)

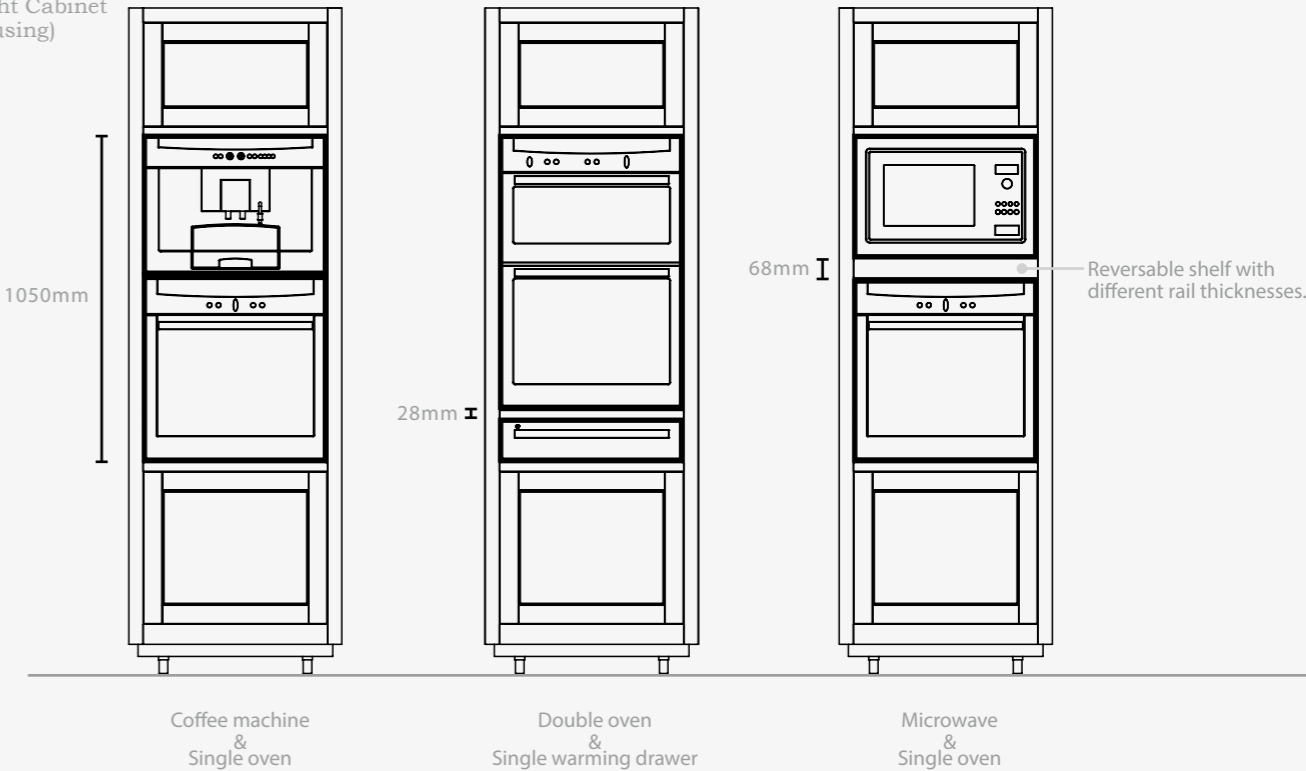



Off-set
A key feature of the Henley Kitchen is the ability to form an overlap. When designing a kitchen we use this to emphasise a feature, such as a sink or a 1290 Pan Drawer Cabinet.

This also provides additional functionality. If you require a larger service void for when there is not quite enough space, each overlap that you incorporate will provide an additional 12mm.

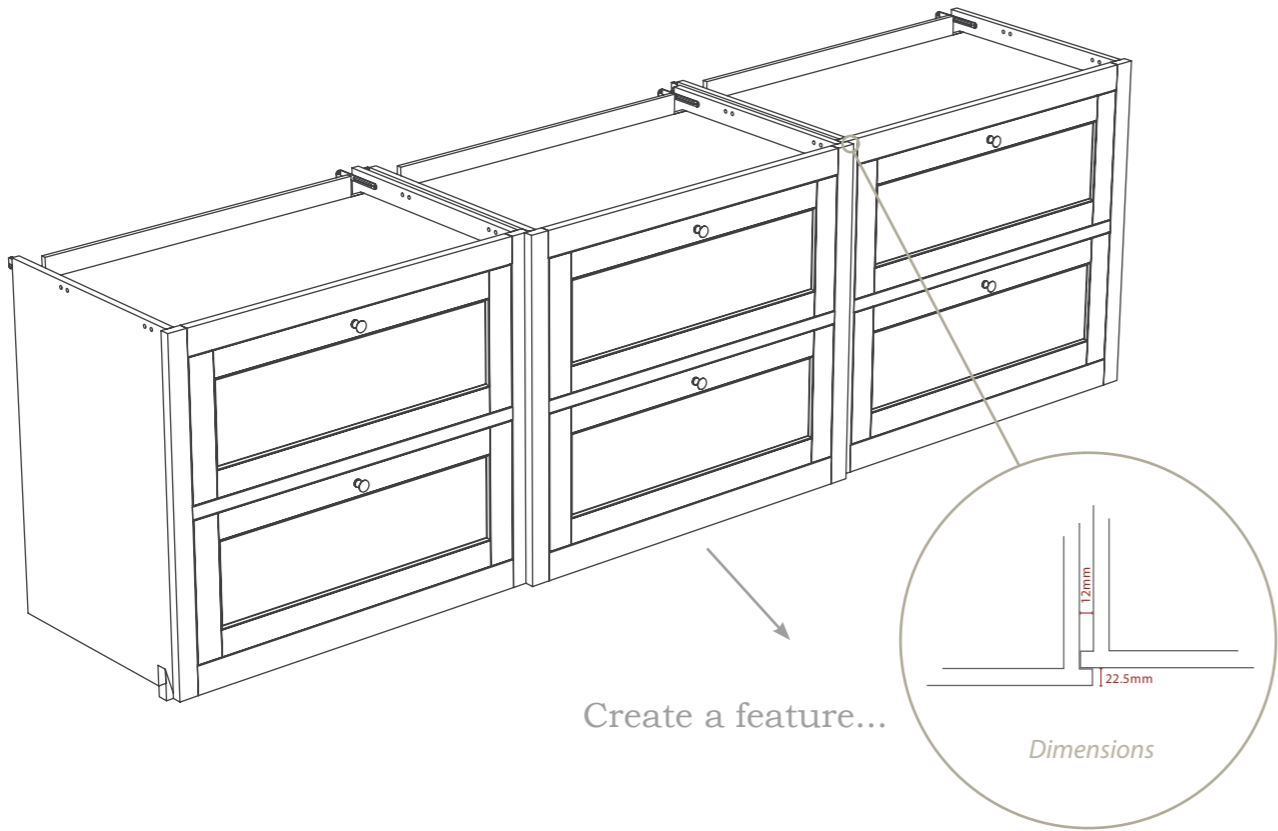

Flush
Alternatively you can set flush for a cleaner more modern look. You can even bring the kicker plate forward to emphasise the flush look and fit with our smallest chrome knobs.

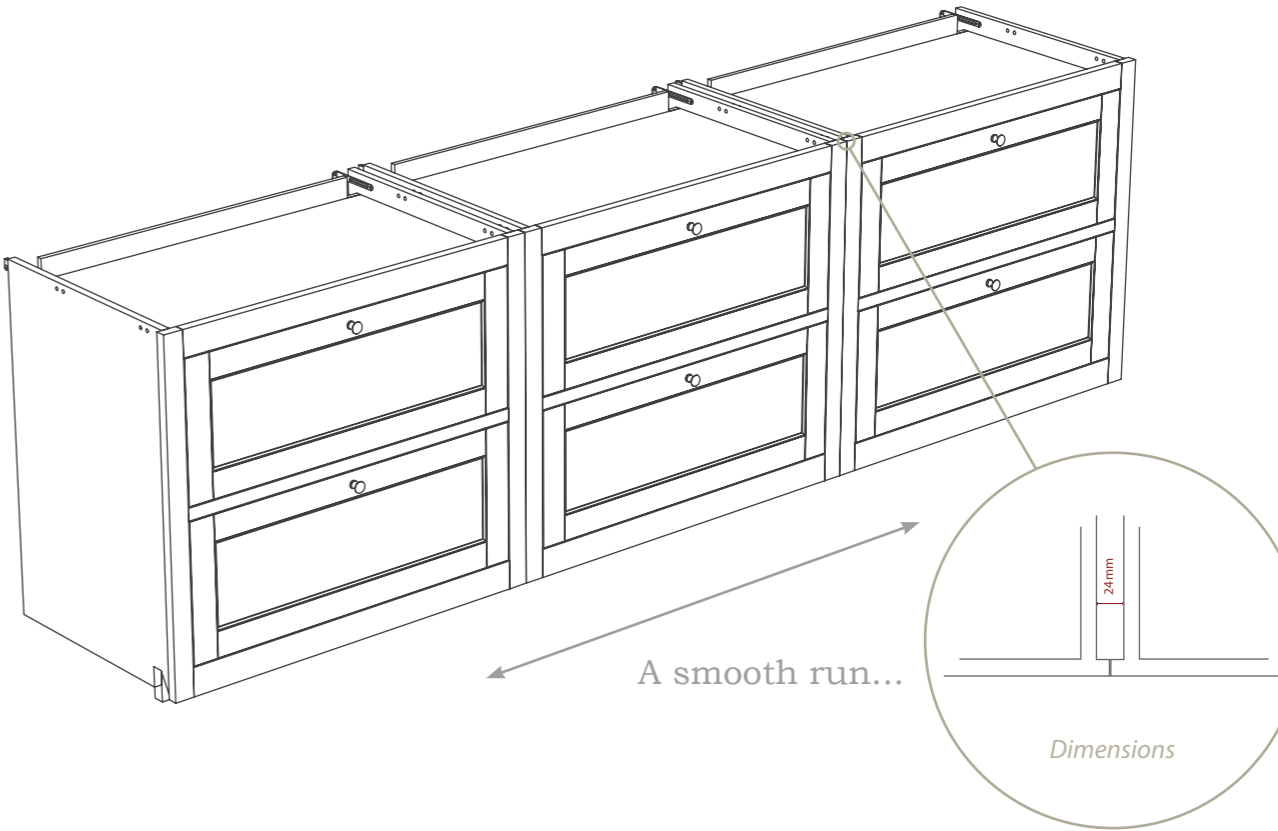

Plan view

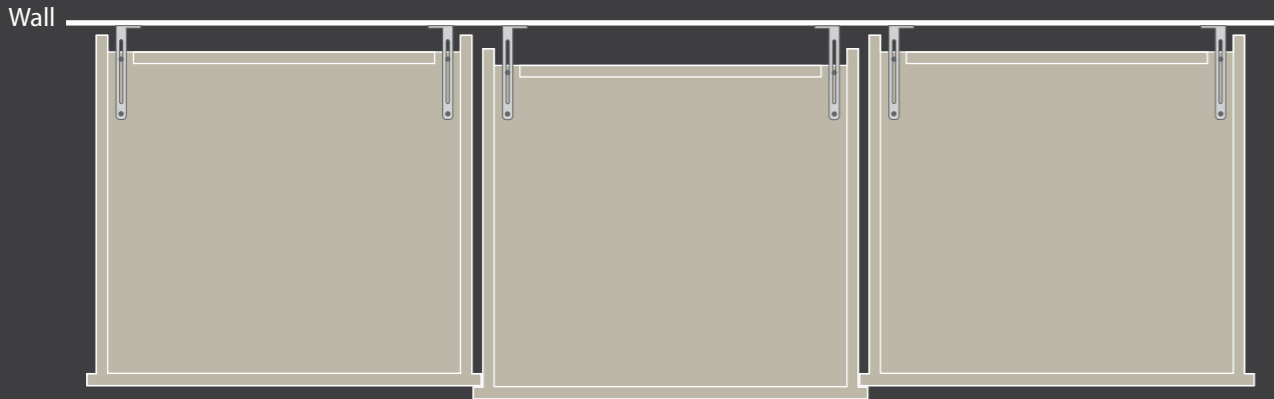

Plan view

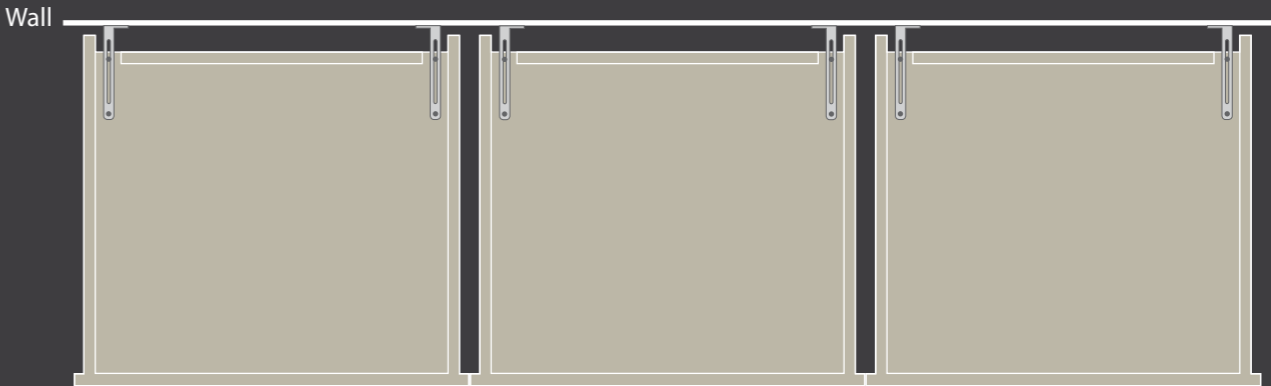

Henley /Base Cabinets



890mm
560mm
140mm

140 Chopping Board Base Cabinet

HENK-BAS-0140-CB

“Why choose me...?”

- * Great for small gaps
- * Complete with 2 pull-out end grain maple chopping boards
- * Finished in Isoguard®



890mm
560mm
190mm

190 Towel Rack Base Cabinet

HENK-BAS-060

“Why choose me...?”

- * Built in single oak towel rail
- * Great for small gaps
- * Also perfect to store your trays



890mm
560mm
190mm

190 Wine Rack Base Cabinet

HENK-BAS-017

“Why choose me...?”

- * Storage for 6 bottles
- * Great for small gaps
- * Discreet groove to hold bottles centrally



890mm
800mm
238mm

reverse view

238 Island End Base Cabinet

HENK-BAS-059

“Why choose me...?”

- * Complete with 2 handy pull-out trays & 5 drawer boxes
- * Great for creating breakfast bars
- * Easily creates an island to take a 900mm wide work surface



890mm
560mm
440mm

(left & right)

440 Base Cabinet

HENK-BAS-0440-1DL / 1DR

“Why choose me...?”

- * 2 Adjustable shelves inside



890mm
560mm
600mm

(left & right)

New

600 Base Cabinet

HENK-BAS-0600-SDL / SDR

“Why choose me...?”

- * 2 Adjustable shelves inside



890mm
560mm
265mm

265 Pull-out Base Cabinet

HENK-BAS-0265-PUL

“Why choose me...?”

- * Great for holding spices & seasonings
- * Ideal for smaller gaps
- * Under drawer runners



890mm
560mm
300mm

300 Double Towel Rack Base Cabinet

HENK-BAS-018

“Why choose me...?”

- * Built in triple oak towel rails
- * Great for medium gaps
- * Also perfect to store your trays



890mm
560mm
300mm

300 Double Wine Rack Base Cabinet

HENK-BAS-019

“Why choose me...?”

- * Storage for 12 bottles
- * Great for medium gaps
- * Discreet groove to hold bottles centrally



890mm
560mm
400mm

(dimensions not including skirting)

(left & right)

400 Curve Door Base Cabinet

HENK-BAS-003/004

“Why choose me...?”

- * Beautiful oak curve door
- * Shelf storage inside
- * Curve moulding & end panel included



890mm
560mm
465mm

465 Bin Base Cabinet

HENK-BAS-005

“Why choose me...?”

- * Two bins included
- * Perfect for recycling
- * Hidden internal drawer



890mm
560mm
520mm

520 Bin Base Cabinet

HENK-BAS-071

“Why choose me...?”

- * Bin included
- * Perfect for recycling
- * Internal shelf for storage

Velvet Cutlery Tray - explained

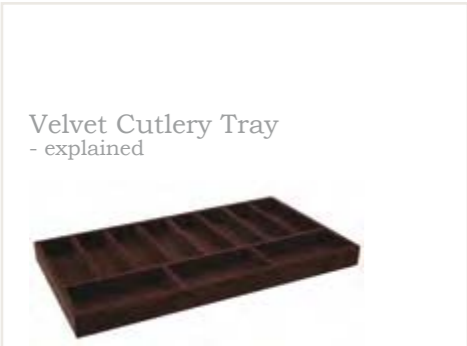

All of our All-Drawer Base Cabinets come with a velvet lined cutlery tray. This is the perfect material for keeping your cutlery, and has a smooth luxurious feel. The trays are tailored to each cabinet and are also available individually.



890mm
560mm
390mm

390 4 Drawer Base Cabinet

HENK-BAS-013

“Why choose me...?”

- * Under drawer runners
- * Looks great either side of a feature cabinet
- * Complete with velvet cutlery tray



890mm
560mm
540mm

540 4 Drawer Base Cabinet

HENK-BAS-014

“Why choose me...?”

- * Under drawer runners
- * Perfectly proportioned equal drawers
- * Complete with velvet cutlery tray



890mm
560mm
690mm

690 Pan Drawer Base Cabinet

HENK-BAS-015

“Why choose me...?”

- * Under drawer runners
- * Hidden internal drawer
- * Great to house all your pots and pans
- * Complete with velvet cutlery tray



890mm
560mm
920mm

920 Pan Drawer Base Cabinet

HENK-BAS-001

“Why choose me...?”

- * Under drawer runners
- * Hidden internal drawer
- * Great to house all your pots and pans
- * Complete with velvet cutlery tray



890mm
560mm
1290mm

1290 Pan Drawer Base Cabinet

HENK-BAS-016

“Why choose me...?”

- * Under drawer runners
- * Hidden internal drawer
- * Double load capacity
- * Complete with velvet cutlery tray

Henley /Base Cabinets



890mm
597mm
560mm
690mm

690 Undercounter Oven Base Cabinet

HENK-BAS-020

“Why choose me...?”

- * Home for your single oven
- * Can also be used with a warming drawer and compact appliance
- * Ideally suited for work surface hobs



890mm
560mm
690mm

sinks
see page 171

690 Single Sink Base Cabinet

HENK-BAS-006

“Why choose me...?”

- * Home for your single Belfast sink
- * Removable blanking panel included to use with under-mounted sinks
- * Pull-out drawer on under drawer runners



890mm
560mm
920mm

sinks
see page 171

920 Double Sink Base Cabinet

HENK-BAS-012

“Why choose me...?”

- * Home for your double Belfast sink
- * Removable blanking panel included to use with under-mounted sinks
- * Two pull-out drawers on under drawer runners



890mm
845mm
1495mm

Dimensions for island work top: 860x1510mm

Free-standing Island

HENK-BAS-037

“Why choose me...?”

- * Beautiful Oak centre piece
- * 6 shelves, 7 drawers, lots of storage
- * Supplied in top, middle & bottom sections to fit through narrow doorways (750mm minimum doorway width)
- * Under drawer runners



890mm
560mm
300mm
860mm

860 Corner Carousel Cabinet

HENK-BAS-0860-CAR

“Why choose me...?”

- * Carousel shelves inside
- * Makes the most out of otherwise easily lost space
- * Can be fitted left or right handed

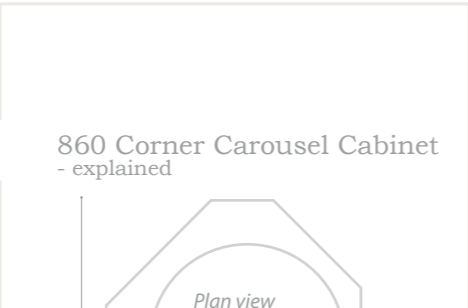

860 Corner Carousel Cabinet - explained

900mm
40mm
560mm
300mm

Plan view

860 Corner Carousel Cabinet - explained



890mm
22mm
600mm

600 Adjustable False Panel

HENK-BAS-0600-FAL

“Why choose me...?”

- * Designed to fit any width space
- * Supplied dry jointed to allow you to cut and fit into any space in your kitchen



890mm
18mm door
600mm

600 Dishwasher ‘Face’

HENK-BAS-009

“Why choose me...?”

- * Hide away a tall integrated dishwasher
- * Should be used with seperate undercounter moulding to complete the seamless look
- * Neff appliances recommended



890mm
22mm door
600mm

600 Fridge ‘Face’

HENK-BAS-010

“Why choose me...?”

- * Hide away an integrated fridge
- * Perfectly blends in with your Henley Kitchen
- * Neff appliances recommended

Please note your appliance may require ventilation.



890mm
18mm door
600mm

600 Washing Machine ‘Face’

HENK-BAS-043

“Why choose me...?”

- * Hide away an integrated washing machine
- * Perfectly blends in with your Henley Kitchen
- * Neff appliances recommended



890mm
560mm
540mm
1100mm

540 Blind Corner Base Cabinet - left

HENK-BAS-007

“Why choose me...?”

- * Ideal for the smaller kitchen
- * Shelf storage inside
- * Makes the most out of otherwise easily lost space



890mm
560mm
540mm
1100mm

540 Blind Corner Base Cabinet - right

HENK-BAS-008

“Why choose me...?”

- * Ideal for the smaller kitchen
- * Shelf storage inside
- * Makes the most out of otherwise easily lost space



890mm
560mm
600mm

600 Adjustable Cabinet

HENK-BAS-600-ADJ

“Why choose me...?”

- * Designed to be used between 600 and 300mm wide, and 560 and 250mm deep
- * Supplied dry jointed to allow you to cut and fit into any space in your kitchen
- * Experience with wood joinery is required to assemble this cabinet



890mm
18mm door
725mm

New

725 Appliance Door

HENK-APP-DOO-0725

“Why choose me...?”

- * Hide away a tall integrated dishwasher
- * Should be used with seperate undercounter moulding to complete the seamless look
- * Neff, appliances recommended



890mm
560mm
42mm

New

560 Base Support Panel

HENK-BAS-SUP-0560

“Why choose me...?”

- * Supports work top at end of run
- * Use in-between 2 appliances



Henley /Wall Cabinets & Cooker Hood



800mm
338mm 390mm

390 Door Wall Cabinet - left

HENK-WAL-021

“Why choose me...?”

- * Beautiful oak
- * 2 Adjustable shelves inside



800mm
390mm 338mm

390 Door Wall Cabinet - right

HENK-WAL-022

“Why choose me...?”

- * Beautiful oak
- * 2 Adjustable shelves inside



800mm
338mm 600mm

New

600 Door Wall Cabinet - Left

HENK-WAL-0600-SDL

“Why choose me...?”

- * Beautiful oak
- * 2 Adjustable shelves inside



800mm
600mm 338mm

New

600 Door Wall Cabinet - Right

HENK-WAL-0600-SDR

“Why choose me...?”

- * Beautiful oak
- * 2 Adjustable shelves inside



800mm
338mm 920mm

920 Door Wall Cabinet

HENK-WAL-023

“Why choose me...?”

- * Beautiful oak
- * 2 Adjustable shelves inside



650mm
338mm 1290mm

1290 Open Rack Wall Cabinet

HENK-WAL-032

“Why choose me...?”

- * Beautiful oak
- * Adjustable shelves inside



800mm
338mm 390mm



includes a built-in light

390 Glazed Wall Cabinet - left

HENK-WAL-024

“Why choose me...?”

- * Adjustable oak framed shelves with glass inset
- * Built-in spot light
- * Great for displaying glassware



800mm
390mm 338mm



includes a built-in light

390 Glazed Wall Cabinet - right

HENK-WAL-025

“Why choose me...?”

- * Adjustable oak framed shelves with glass inset
- * Built-in spot light
- * Great for displaying glassware



800mm
338mm 920mm



includes built-in lights

920 Glazed Wall Cabinet

HENK-WAL-026

“Why choose me...?”

- * Adjustable oak framed shelves with glass inset
- * Built-in spot lights
- * Great for displaying glassware



300mm
580mm 1900mm

1900 Cooker Hood

HENK-CHD-1900

“Why choose me...?”

- * Teamed with the Cooker Hood Side Cabinets it adds an elegant finishing touch & is the perfect way to conceal an extractor fan



complete look



300mm
580mm 2500mm

2500 Cooker Hood

HENK-CHD-2500

“Why choose me...?”

- * Teamed with the Cooker Hood Side Cabinets it adds an elegant finishing touch & is the perfect way to conceal an extractor fan



complete look



800mm (excluding cornice)
338mm 338mm

338 Curve Door Wall Cabinet - universal

HENK-WAL-070

“Why choose me...?”

- * Glorious curve complete with cornice
- * Shelf storage inside
- * Reversible - can be used on the left or right



614mm 614mm
800mm
338mm 390mm 338mm

390 Corner Wall Cabinet - universal

HENK-WAL-069

“Why choose me...?”

- * Single shelf inside
- * Uses corner space efficiently
- * Can be used left or right hinged



800mm
338mm 390mm

390 Open Rack Wall Cabinet

HENK-WAL-031

“Why choose me...?”

- * Beautiful Oak
- * Adjustable shelves inside



940mm
350mm 500mm

Cooker Hood Side Cabinet - left

HENK-CHC-0350L

“Why choose me...?”

- * Team with the Cooker Hood
- * Adjustable oak framed shelves with glass inset
- * Built-in spot light



940mm
500mm 350mm

Cooker Hood Side Cabinet - right

HENK-CHC-0350R

“Why choose me...?”

- * Team with the Cooker Hood
- * Adjustable oak framed shelves with glass inset
- * Built-in spot light



1240mm
12mm 477mm (not including scribing strip)



scribing strip detail

Cooker Hood Side Panel

HENK-CHD-EP

“Why choose me...?”

- * Grooved panel finishes off a run of cooker hood cabinets neatly
- * Scribing strip included in the box

Henley /Free-standing & End Panels



87cm
38cm
122cm

Henley 4ft Wine Rack

HEND-WIN-019

“Why choose me...?”

- * Beautiful solid oak top
- * Adjustable ‘Zig-Zag’ wine shelving



43cm
75cm
209cm
37cm
65cm
Base
Cornice

Henley Full Height Wine Rack

HEND-WIN-017

“Why choose me...?”

- * Storage drawer and serving shelf
- * Adjustable ‘Zig-Zag’ wine shelving

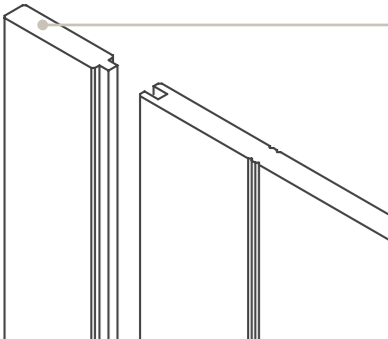

End Panel Scribing Strip

Each of our end panels (excluding the wide base panel) comes complete with a solid oak scribing strip. This is detachable from the end panel in order for it to be easily profiled to your wall. It joins to the end panel with a tongue and groove joint.

Scribing strips are supplied in 50mm widths for base and full height end panels and 22.5mm for wall end panels.

See page 60 for finished result.

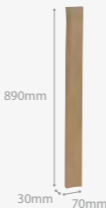

890mm
30mm
70mm

70mm Solid Oak Filler Strip

HENK-KFI-0070-FIL

“Why choose me...?”

- * Used for filling gaps
- * Can be used either side of a cooker for a bigger air gap



890mm
12mm
577mm (excluding scribing strip)

scribing strip detail

577 Base End/ Scribing Panel

HENK-END-056

“Why choose me...?”

- * Grooved panel finishes off a run of base cabinets neatly
- * 50mm scribing strip and a skirting filler strip included in the box



890mm
12mm
2000mm

2000 Wide Base Panel

HENK-END-055

“Why choose me...?”

- * Grooved panel finishes off a run of base cabinets neatly
- * Used when creating large islands

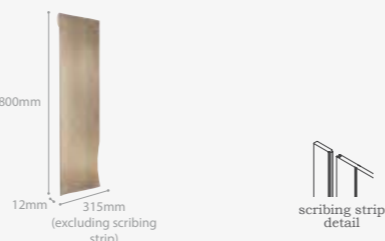

800mm
12mm
315mm (excluding scribing strip)

scribing strip detail

315 Wall End/ Scribing Panel

HENK-END-058

“Why choose me...?”

- * Grooved panel finishes off a run of wall cabinets neatly
- * 22.5mm scribing strip included in the box



2155mm
12mm
627mm (excluding scribing strip)

scribing strip detail

627 Full Height End/ Scribing Panel

HENK-END-057

“Why choose me...?”

- * Grooved panel finishes off a run of full height cabinets neatly
- * 50mm scribing strip and a skirting filler strip included in the box



340mm
525mm
920mm

(360x1016mm with batten)

When teamed with our full height cabinets the space for a fridge is 1815 x 920mm

920 Bridge Link Wall Cabinet

HENK-FUL-035

“Why choose me...?”

- * Links together two full height cabinets
- * Perfectly frames an American fridge

please turn over to see full range of full height cabinets...

Henley Full Height Combinations

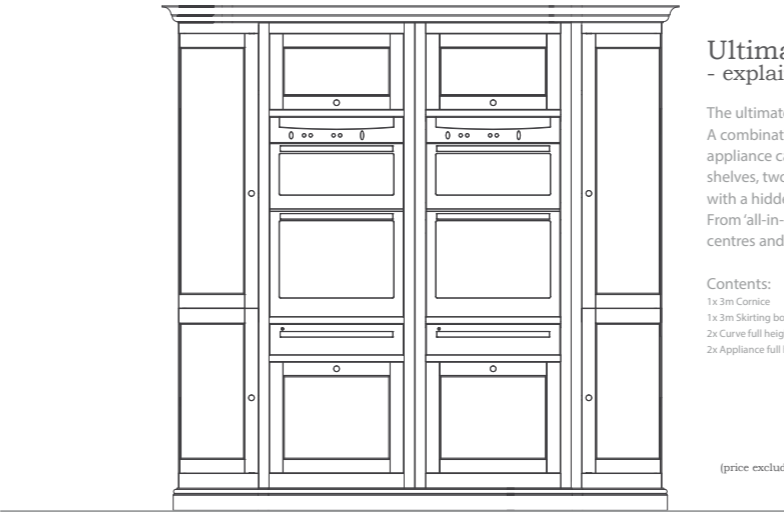

Ultimate Full Height - explained

The ultimate centre for the serious cook’s kitchen. A combination of two beautiful curve cabinets teamed with two appliance cabinets (1050 housing). Collectively this offers six shelves, two high storage cupboards, two deep drawers each with a hidden drawer and space for up to six different appliances! From ‘all-in-one’ cookers to microwaves, steam ovens to coffee centres and warming trays, this can hold it all.

- Contents:
- 1x 3m Cornice
 - 1x 3m Skirting board
 - 2x Curve full height cabinets
 - 2x Appliance full height cabinets (1050 housing)

(price excludes appliances)

Grand Full Height - explained

We have fallen in love with this combination. The oak look is an exciting twist on the traditional Chichester grand full height. Incorporating two larders and providing a central location for an American fridge. Joined together with a bridge link cabinet, there are ample drawers, cupboards and shelving to cope with the largest of families.

- Contents:
- 1x 3m Top cornice
 - 1x 3m Skirting board
 - 2x Full height end panels
 - 2x Larder full height cabinets
 - 1x Bridge link cabinet

(price excludes appliance)

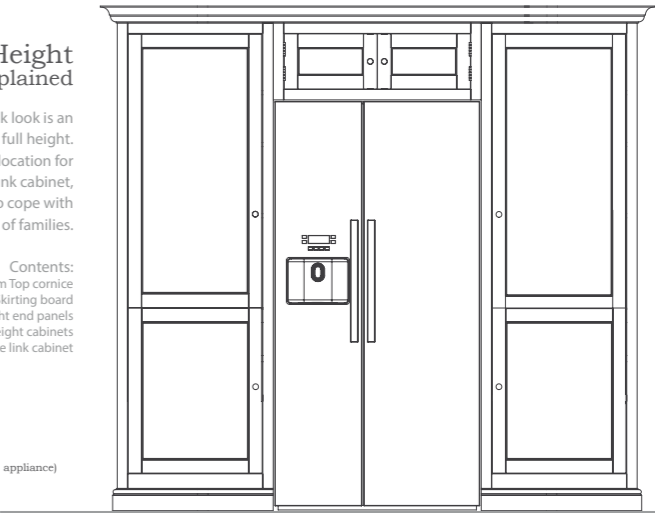

Henley / Full Height Cabinets



2155mm

690mm

600mm

690 Larder Full Height Cabinet - right

HENK-FUL-036

“Why choose me...?”

- * Adjustable shelves inside
- * Inner door storage & drawers
- * Designed for a work surface to be placed inside to create a seamless look



2155mm

600mm

690mm

690 Larder Full Height Cabinet - left

HENK-FUL-033

“Why choose me...?”

- * Adjustable shelves inside
- * Inner door storage & drawers
- * Designed for a work surface to be placed inside to create a seamless look



Larder Cabinet - explained

Our larder cabinet is like an oak Swiss army knife! It is neat and compact on the outside, yet with a wealth of storage on the inside. The bottom half of the cabinet has four compartments and a pull-out drawer, ideal for storing all of your condiments. The middle section has three adjustable shelves for all your tins and bottles, pasta and dry goods. Meanwhile the door shelves can look after all your various bottles of oil, jams, herbs or spices. The top compartment gives further storage, particularly for those items that little fingers should not find!



2155mm

600mm

690mm

690 Fridge or Freezer Full Height Cabinet

HENK-FUL-0690-FRI-12

“Why choose me...?”

- * Door can be hung on the left or right
- * Lower storage drawer
- * Neff appliances recommended

Adequate ventilation needs to be considered when designing skirting etc.



2155mm (excluding cornice)

400mm (excluding skirting)

600mm

400 Curve Full Height Cabinet - right

HENK-FUL-038

“Why choose me...?”

- * Curve cornice, skirting & end panel included
- * Shelf storage inside
- * Designed for a work surface to be placed inside to create a seamless look



2155mm (excluding cornice)

600mm

400mm (excluding skirting)

400 Curve Full Height Cabinet - left

HENK-FUL-040

“Why choose me...?”

- * Curve cornice, skirting end panel included
- * Shelf storage inside
- * Designed for a work surface to be placed inside to create a seamless look



2155mm

600mm

690mm

Adequate ventilation needs to be considered when designing skirting etc.

690 Fridge Freezer Full Height Cabinet

HENK-FUL-039

“Why choose me...?”

- * Split doors to match fridge freezer
- * Doors can be hung on the left or right

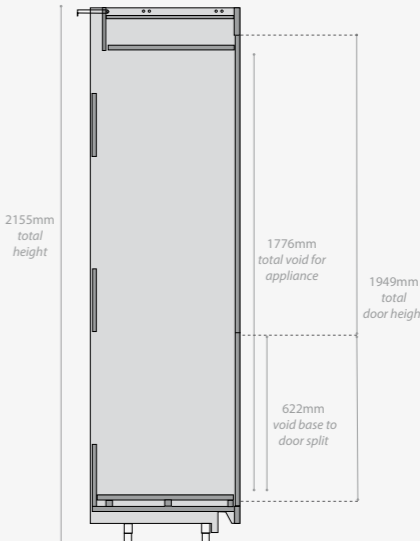

2155mm total height

1776mm total void for appliance

1949mm total door height

622mm void base to door split

690 Fridge Freezer Full Height Cabinet

Cross-sectional diagram



2155mm

597mm

597mm

600mm

690mm

690 Appliance Full Height Cabinet (600)

HENK-FUL-041

“Why choose me...?”

- * Beautiful Oak
- * 600mm space for appliances
- * High storage cupboard & lower drawers



Appliance Cabinet (600) - explained

Baby of our two appliance cabinets, this cabinet appliance aperture may be slightly smaller, but makes up for it with ample storage space. A large top hinged door with abundant storage divided by a shelf. Below are two large drawers with under drawer runners. The top drawer has a secret concealed drawer within in, perfect for housing all those utensils that should never be far from your oven.



2155mm

597mm

1050mm

600mm

690mm

690 Appliance Full Height Cabinet (1050)

HENK-FUL-042

“Why choose me...?”

- * Beautiful Oak
- * 1050mm space for appliances
- * High storage cupboard & lower drawer



Appliance Cabinet (1050) - explained

Big brother to the appliance cabinet left, this cabinet has been designed to give you a perfect cooking centre. There are a variety of cooking appliances that can fit this aperture. These range from 'all in one' cookers to microwaves, steam ovens to coffee centres. Simply choose your favourite items, check the combined heights and fit easily with the assistance of the adjustable and reversable shelves. Below is a large drawer with under drawer runners, with a secret concealed drawer too. Above is more storage hidden away by a top hinged door.

Henley /Finishing Touches



1.5m Skirting Board (x2 pack)

HENK-KFI-048

“Why choose me...?”

- * Beautiful oak
- * Cut to desired length



2m Skirting Board

HENK-KFI-069

“Why choose me...?”

- * Beautiful oak
- * Cut to desired length



3m Skirting Board

HENK-KFI-047

“Why choose me...?”

- * Beautiful oak
- * Cut to desired length



2m Top Cornice

HENK-KFI-070

“Why choose me...?”

- * Beautiful oak
- * For use on wall & full height cabinets



3m Under Work Surface Moulding

HENK-KFI-064

“Why choose me...?”

- * Beautiful oak
- * Neatly finishes off the underside of your work surface



3m Skirting Moulding

HENK-KFI-065

“Why choose me...?”

- * Beautiful oak
- * Needed to go on top of feet to complete the seamless look



3m Kickboard

HENK-KFI-049

“Why choose me...?”

- * Beautiful oak
- * Required when using henley feet



Mitred End Foot - left & right

HENK-KFI-050/051

“Why choose me...?”

- * Beautiful oak
- * For use at the end of a run of cabinets



Centre Foot

HENK-KFI-054

“Why choose me...?”

- * Beautiful oak
- * For use between end feet on a run of cabinets



3m Top Cornice

HENK-KFI-063

“Why choose me...?”

- * Beautiful oak
- * For use on wall & full height cabinets

How it all fits together...

- Cabinet off-set feet

Use these when off-setting cabinets (not shown below).
- Island leg end (pair)

Use these on the corners when creating bespoke island (not shown below).
- Skirting moulding

Neatly finishes off the tops of the various feet.



Straight Foot - left

HENK-KFI-052

“Why choose me...?”

- * Beautiful oak
- * For use at the end of a run of cabinets when next to an appliance eg. fridge or oven



Straight Foot - right

HENK-KFI-053

“Why choose me...?”

- * Beautiful oak
- * For use at the end of a run of cabinets when next to an appliance eg. fridge or oven



Corner Foot

HENK-KFI-061

“Why choose me...?”

- * Beautiful oak
- * For use with corner cabinets



Cabinet Off-set Feet

HENK-KFI-062

“Why choose me...?”

- * Beautiful oak
- * For use when off-setting cabinets requires left & right mitered feet



Island End Leg (pair)

HENK-KFI-068

“Why choose me...?”

- * For use when creating islands in combination with island end panel
- * Ideal for use with an end of run dishwasher (see page 121 for example)



Top Cornice Joining Block

HENK-KFI-067

“Why choose me...?”

- * Beautiful oak
- * Fit between two lengths of cornice

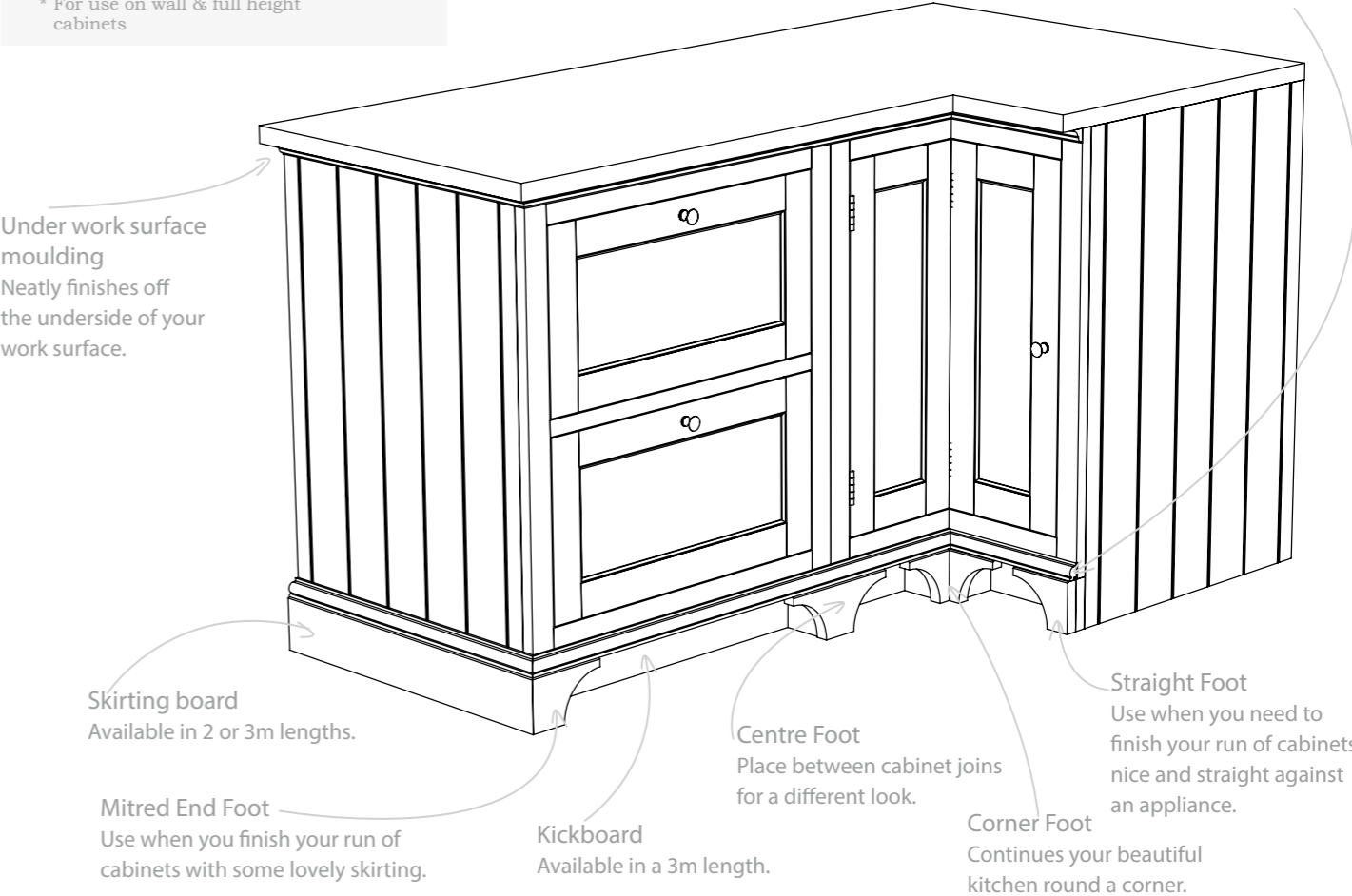

Neptune recommends appliances...

The versatile design of our Neptune cabinets allows them to work well with many appliances, though we find the high quality, practical design features of Neff make for a particularly successful partnership, whilst offering a range of models to suit all budgets.

* Please check the product specification on the relevant product page to be sure your cabinets and appliances are well matched.



Refrigeration

<div><div>BOSCH</div><div></div><div>SIEMENS</div></div>	Fridge Freezer		
	Chichester p.141	Henley p.191	Suffolk p.169
	Sliding Hinge Design	Fixed Hinge Design	
	KIV38V20GB	KIV38A51GB	
	K8524X7GB	K8345X0, KI6873F30G	
	K138VV20GB	KI38VA50GB	

Chichester	Henley p.190	Suffolk
-	1400h Appliance	-
-	KIL24A50GB	-
-	K5764, K5724	-
-	K124RA50GB	-

<div><div>BOSCH</div><div></div><div>SIEMENS</div></div>	Undercounter Fridge		
	Chichester p.137	Henley p.185	Suffolk p.163
	Our cabinets are designed to suit most undercounter fridges*		
	KUR15A50GB		
	K4336X8GB, K4316X7GB		
	KU15RA51GB		

Chichester p.137	Henley p.185	Suffolk p.163
Our cabinets are designed to suit most undercounter fridges*		
GUD15A50GB		
G4344X7GB		
GU15DA50GB		

Washing

<div><div>BOSCH</div><div></div><div>SIEMENS</div></div>	Dishwashers		
	Chichester p.137	Henley p.185	Suffolk p.163
	Extra tall appliances recommended*		
	SBV65E00GB		
	S72T69X3GB, S72M63X2GB		
	SX76T096GB		

Chichester p.137	Henley p.185	Suffolk p.163
-		
WIS24140GB		
W5440X0GB, V6320X0GB		
WI14S440GB		

Cooking and Heating

<div><div>BOSCH</div><div></div><div>SIEMENS</div></div>	600 Ovens		
	Chichester p.123/146	Henley p.184/191	Suffolk p.159/168
	Our cabinets are designed to suit most single ovens*		
	HBG33B550B		
	B46E74N3GB, B45E74N3GB, B15M52N3GB		
	HB75GB550B		

Chichester p.146	Henley p.191	Suffolk p.168
Our cabinets are designed to suit most double ovens*		
HBM13B2		
U15M52N3GB		
HB55MB551B		

<div><div>BOSCH</div><div></div><div>SIEMENS</div></div>	Compact Appliances		
	Chichester p.146	Henley p.191	Suffolk p.168
	Our cabinets are designed to suit most compact appliances*		
	HBC84E		
	C77V60N2GB		
	HB84E562B		

Chichester p.146	Henley p.191	Suffolk p.168
Our cabinets are designed to suit most models of microwave*		
HMT84M		
C47C62N3GB		
HF24M562B		

<div><div>BOSCH</div><div></div><div>SIEMENS</div></div>	Warming Drawers		
	Chichester p.146	Henley p.191	Suffolk p.168
	Our cabinets are designed to suit most warming drawer*		
	HSC140P51B		
	N21H40N3GB		
	HW140S62B		



All our fitted bookcases and wine racks are fully framed and feature our zig-zag adjustable shelving system so they can support the heaviest and largest loads. The adjustable stainless steel feet are perfect for leveling even on the most uneven floors. The shelves are available in oak and the Dove Grey and Honed Slate colours give the shelving a soft two tone finish.



4 SIZES OF FITTED BOOKCASE & WINE RACKS -

Pembroke 40cm Fitted Bookcase/Wine Rack PEM-BOO-FIT-400	Pembroke 52.5cm Fitted Bookcase/Wine Rack PEM-BOO-FIT-525
Pembroke 65cm Fitted Bookcase/Wine Rack PEM-BOO-FIT-650	Pembroke 82.5cm Fitted Bookcase/Wine Rack PEM-BOO-FIT-825

CORNICE, SKIRTING, SHELVEING & END PANEL -

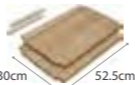
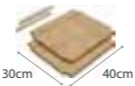

Pembroke
Additional Oak Shelves
PEM-SHE-400-2PC
PEM-SHE-525-2PC
PEM-SHE-650-2PC
PEM-SHE-825-2PC



Pembroke Full Height
End/Scribing Panel
PEM-BOO-EP

Suffolk
200cm/300cm Cornice
SUFK-KFI-2000/3000-COR



Suffolk
200cm/300cm Skirting
SUFK-KFI-2000/3000-SKI

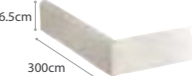

Chichester
250cm/400cm Cornice
KCWU-COR-250/4M

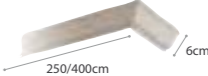

Chichester
300cm Skirting
KCB-SKT-3000



CREATE YOUR OWN COMBINATION

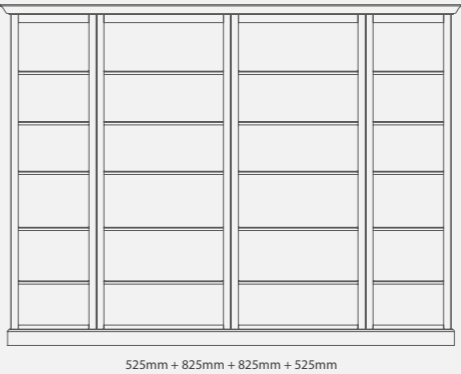

Did you know?

DID YOU KNOW THAT WE ARE WHOLE HOME specialists with a particular passion for beautiful, practical, well made furniture with excellent value?

We design and make everything! That is rare but we love developing our ideas for the whole house. So from bedroom to garden, we have it covered.

Please contact your local Neptune specialist for a copy of our latest brochures, Garden, Interior, Kitchen and Bathroom.



Please see our other brochures too!
Interior, Accessories, Bathroom & Garden
You can view all of our brochures online at neptune.com



Like us on Facebook and keep up to date with the latest news, competitions and offers.



Neptune[®]

Neptune, Blagrove, Swindon, Wiltshire SN5 8YG

t : +44 (0) 1793 427300 e : info@neptune.com

Now available online at
neptune.com

